

**LOCAL GOVERNMENT INFRASTRUCTURE PLAN  
CATCHMENT MAPS  
TRANSPORT NETWORK**

**SERVICE CATCHMENTS**

-  Blackbutt
-  Kingaroy
-  Murgon
-  Nanango
-  Proston
-  Wondai
-  Remainder

**GENERAL**

-  Property Boundary

© Copyright South Burnett Regional Council 2018  
While every care is taken to ensure the accuracy of this map, South Burnett Regional Council makes no representations or warranties about its accuracy, reliability, completeness or suitability for any particular purpose and disclaims all responsibility and all liability (including without limitation, liability in negligence) for all expenses, losses, damage (including indirect or consequential damage) and costs which might incur as a result of the data being inaccurate or incomplete in any way and for any reason.

© The State of Queensland (Natural Resources and Mines) [2018].  
Based on Cadastral Data provided with the permission of the Department of Natural Resources and Mines (Current as at January 2018). While every care is taken to ensure the accuracy of this data, the Department of Natural Resources and Mines makes no representations or warranties about its accuracy, reliability, completeness or suitability for any particular purpose and disclaims all responsibility and all liability (including without limitation, liability in negligence) for all expenses, losses, damages (including indirect or consequential damage) and costs which you might incur as a result of the data being inaccurate or incomplete in any way and for any reason.

Date: 22/08/2018      START DATE      01/07/2019

N  
DATUM:  
Geocentric Datum  
of Australia 1994  
(GDA94 - Zone 56)  
AMENDMENT DATE  
AMENDMENT N°

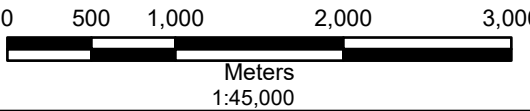

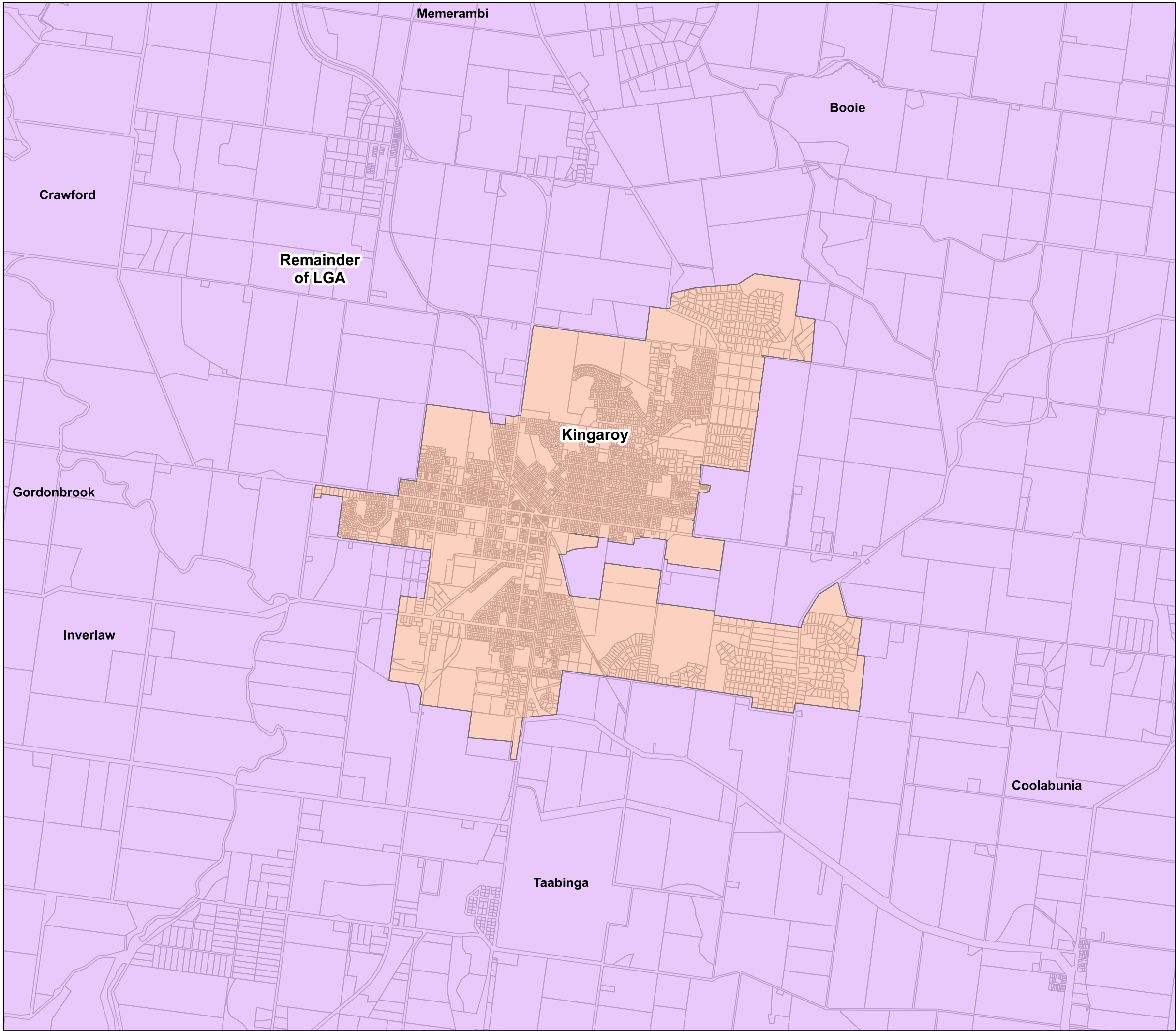

**LOCAL GOVERNMENT INFRASTRUCTURE PLAN  
CATCHMENT MAPS  
TRANSPORT NETWORK**

**SERVICE CATCHMENTS**

-  Blackbutt
-  Kingaroy
-  Murgon
-  Nanango
-  Proston
-  Wondai
-  Remainder

**GENERAL**

-  Property Boundary

© Copyright South Burnett Regional Council 2018  
While every care is taken to ensure the accuracy of this map, South Burnett Regional Council makes no representations or warranties about its accuracy, reliability, completeness or suitability for any particular purpose and disclaims all responsibility and all liability (including without limitation, liability in negligence) for all expenses, losses, damage (including indirect or consequential damage) and costs which might incur as a result of the data being inaccurate or incomplete in any way and for any reason.  
© The State of Queensland (Natural Resources and Mines) [2018].  
Based on Cadastral Data provided with the permission of the Department of Natural Resources and Mines (Current as at January 2018). While every care is taken to ensure the accuracy of this data, the Department of Natural Resources and Mines makes no representations or warranties about its accuracy, reliability, completeness or suitability for any particular purpose and disclaims all responsibility and all liability (including without limitation, liability in negligence) for all expenses, losses, damages (including indirect or consequential damage) and costs which might incur as a result of the data being inaccurate or incomplete in any way and for any reason.

Date: 22/08/2018      START DATE      01/07/2019

DATUM:      AMENDMENT DATE  
Geocentric Datum      AMENDMENT N°  
of Australia 1994  
(GDA94 - Zone 56)

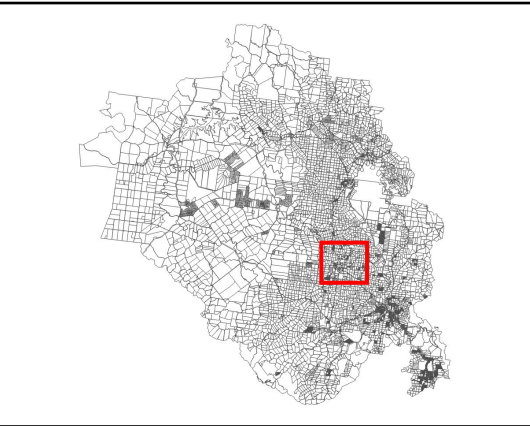
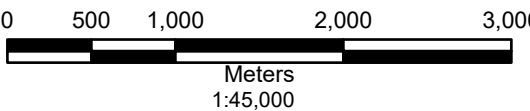



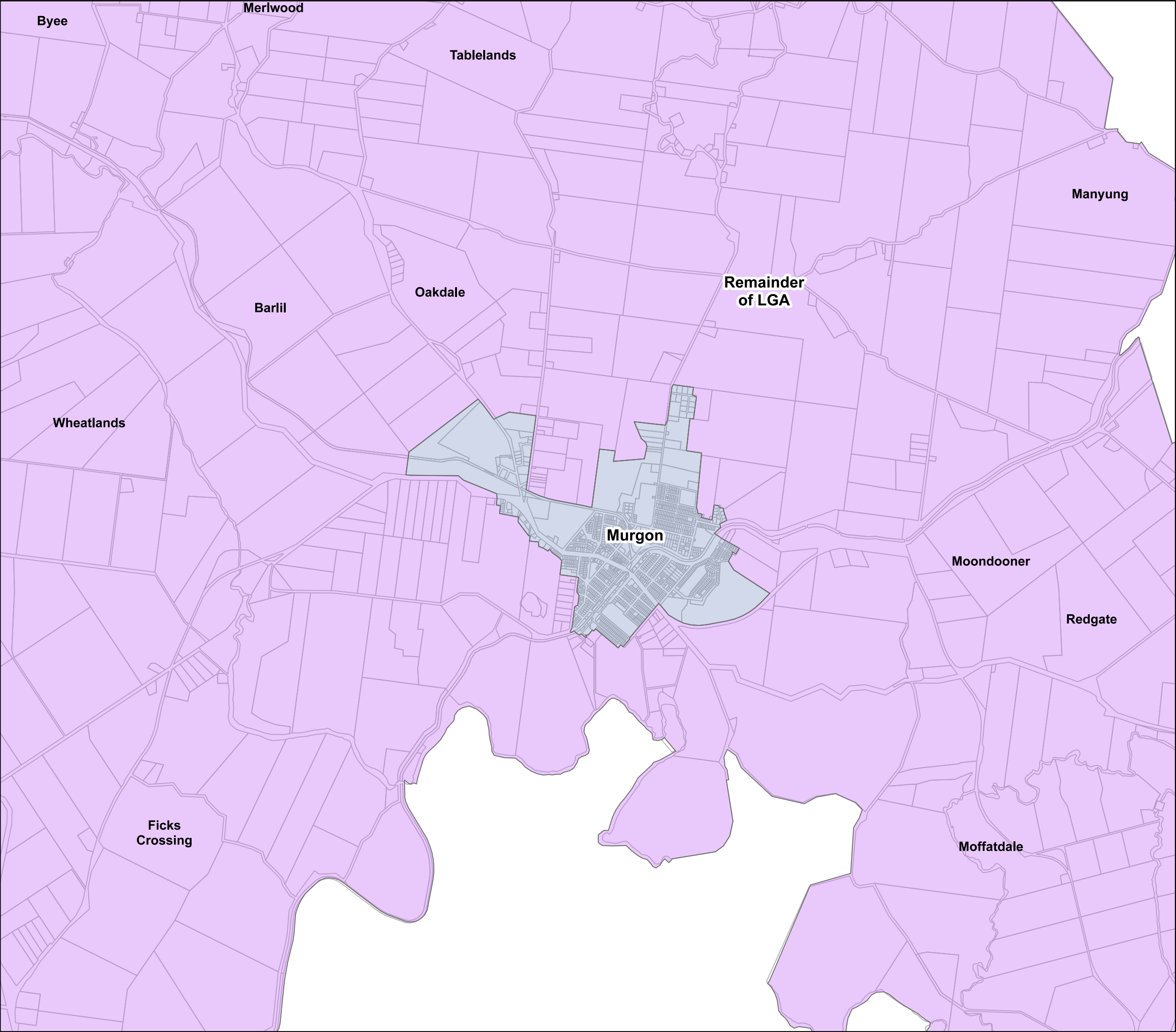

LOCAL GOVERNMENT INFRASTRUCTURE PLAN  
CATCHMENT MAPS  
TRANSPORT NETWORK

SERVICE CATCHMENTS

- Blackbutt
- Kingaroy
- Murgon
- Nanango
- Proston
- Wondai
- Remainder

GENERAL

- Property Boundary

© Copyright South Burnett Regional Council 2018  
While every care is taken to ensure the accuracy of this map, South Burnett Regional Council makes no representations or warranties about its accuracy, reliability, completeness or suitability for any particular purpose and disclaims all responsibility and all liability (including without limitation, liability in negligence) for all expenses, losses, damage (including indirect or consequential damage) and costs which might incur as a result of the data being inaccurate or incomplete in any way and for any reason.

© The State of Queensland (Natural Resources and Mines) [2018].  
Based on Cadastral Data provided with the permission of the Department of Natural Resources and Mines (Current as at January 2018). While every care is taken to ensure the accuracy of this data, the Department of Natural Resources and Mines makes no representations or warranties about its accuracy, reliability, completeness or suitability for any particular purpose and disclaims all responsibility and all liability (including without limitation, liability in negligence) for all expenses, losses, damages (including indirect or consequential damage) and costs which might incur as a result of the data being inaccurate or incomplete in any way and for any reason.

Date: 22/08/2018      START DATE      01/07/2019



DATUM:  
Geocentric Datum  
of Australia 1994  
(GDA94 - Zone 56)

AMENDMENT DATE  
AMENDMENT N°

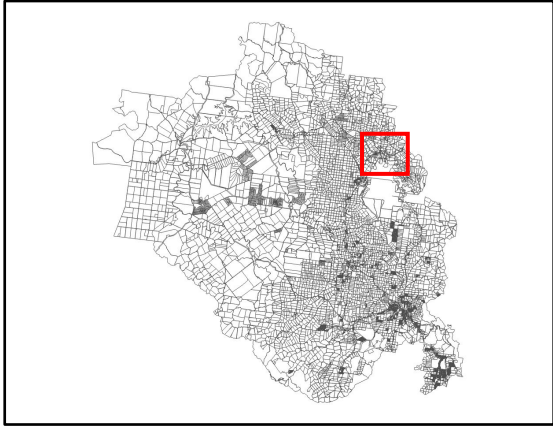
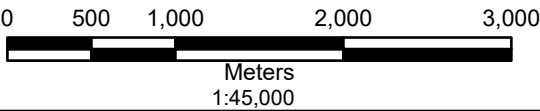



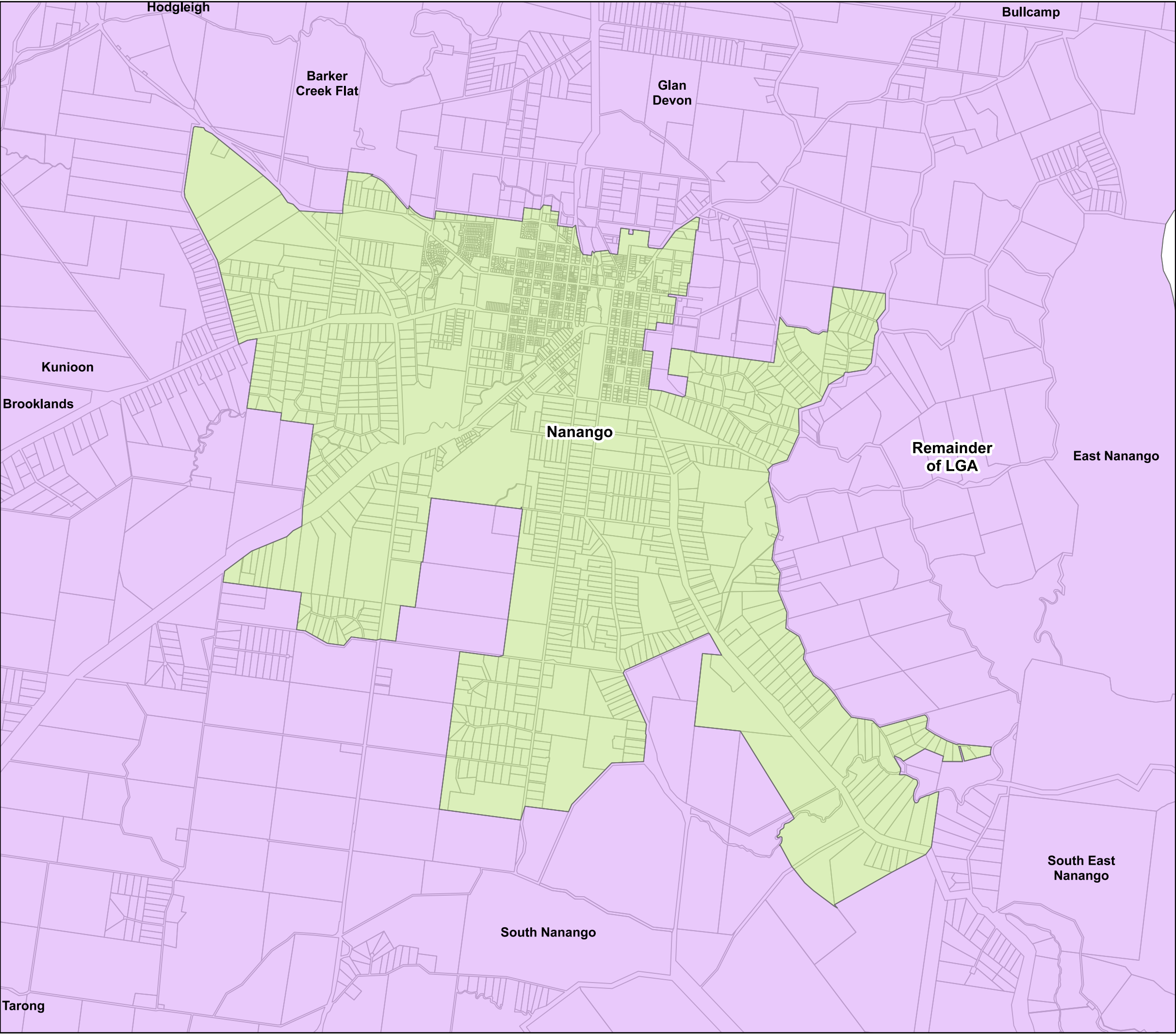

LGIP-CM-TR-Murgon



LOCAL GOVERNMENT INFRASTRUCTURE PLAN  
CATCHMENT MAPS  
TRANSPORT NETWORK

SERVICE CATCHMENTS

-  Blackbutt
-  Kingaroy
-  Murgon
-  Nanango
-  Proston
-  Wondai
-  Remainder

GENERAL

-  Property Boundary

© Copyright South Burnett Regional Council 2018  
While every care is taken to ensure the accuracy of this map, South Burnett Regional Council makes no representations or warranties about its accuracy, reliability, completeness or suitability for any particular purpose and disclaims all responsibility and all liability (including without limitation, liability in negligence) for all expenses, losses, damage (including indirect or consequential damage) and costs which might incur as a result of the data being inaccurate or incomplete in any way and for any reason.

© The State of Queensland (Natural Resources and Mines) [2018].  
Based on Cadastral Data provided with the permission of the Department of Natural Resources and Mines (Current as at January 2018). While every care is taken to ensure the accuracy of this data, the Department of Natural Resources and Mines makes no representations or warranties about its accuracy, reliability, completeness or suitability for any particular purpose and disclaims all responsibility and all liability (including without limitation, liability in negligence) for all expenses, losses, damages (including indirect or consequential damage) and costs which you might incur as a result of the data being inaccurate or incomplete in any way and for any reason.

Date: 22/08/2018      START DATE      01/07/2019



DATUM:  
Geocentric Datum  
of Australia 1994  
(GDA94 - Zone 56)

AMENDMENT DATE  
AMENDMENT N°

0      500      1,000      2,000      3,000



Meters  
1:45,000

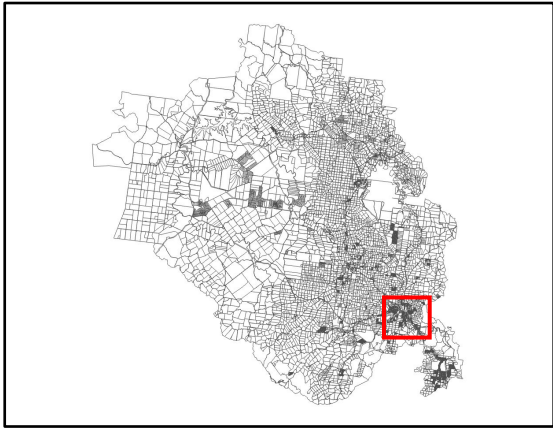

LGIP-CM-TR-Nanango



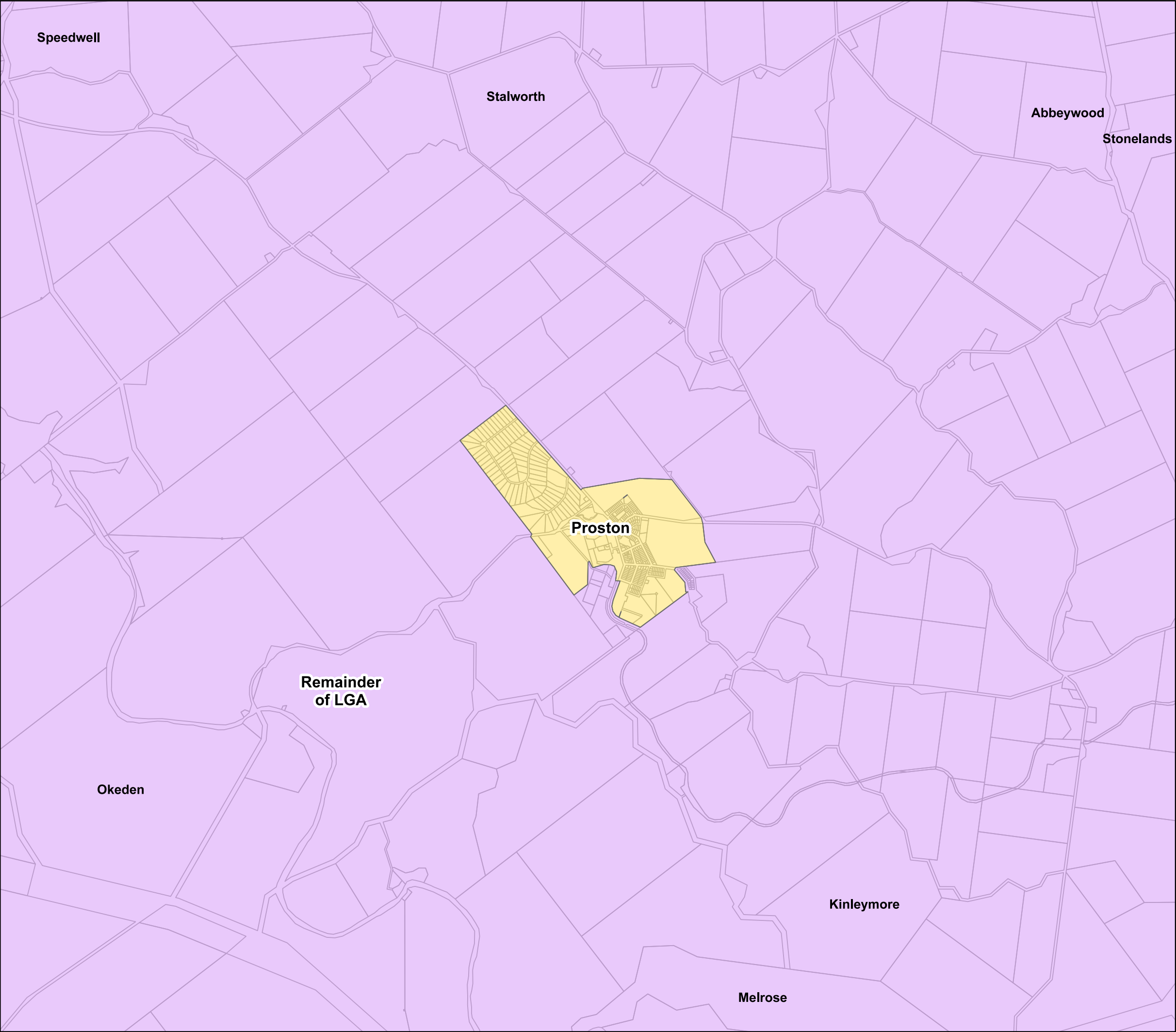

LOCAL GOVERNMENT INFRASTRUCTURE PLAN  
CATCHMENT MAPS  
TRANSPORT NETWORK

SERVICE CATCHMENTS

- Blackbutt
- Kingaroy
- Murgon
- Nanango
- Proston
- Wondai
- Remainder

GENERAL

- Property Boundary

© Copyright South Burnett Regional Council 2018  
While every care is taken to ensure the accuracy of this map, South Burnett Regional Council makes no representations or warranties about its accuracy, reliability, completeness or suitability for any particular purpose and disclaims all responsibility and all liability (including without limitation, liability in negligence) for all expenses, losses, damage (including indirect or consequential damage) and costs which might incur as a result of the data being inaccurate or incomplete in any way and for any reason.

© The State of Queensland (Natural Resources and Mines) [2018].  
Based on Cadastral Data provided with the permission of the Department of Natural Resources and Mines (Current as at January 2018). While every care is taken to ensure the accuracy of this data, the Department of Natural Resources and Mines makes no representations or warranties about its accuracy, reliability, completeness or suitability for any particular purpose and disclaims all responsibility and all liability (including without limitation, liability in negligence) for all expenses, losses, damages (including indirect or consequential damage) and costs which you might incur as a result of the data being inaccurate or incomplete in any way and for any reason.

Date: 22/08/2018 START DATE 01/07/2019



DATUM:  
Geocentric Datum  
of Australia 1994  
(GDA94 - Zone 56)

AMENDMENT DATE  
AMENDMENT N°

0 500 1,000 2,000 3,000



Meters  
1:45,000

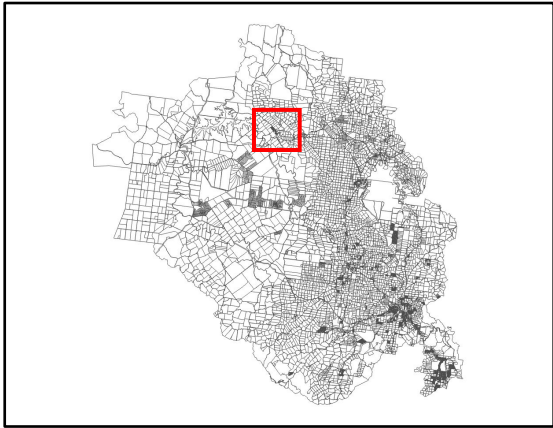

LGIP-CM-TR-Proston

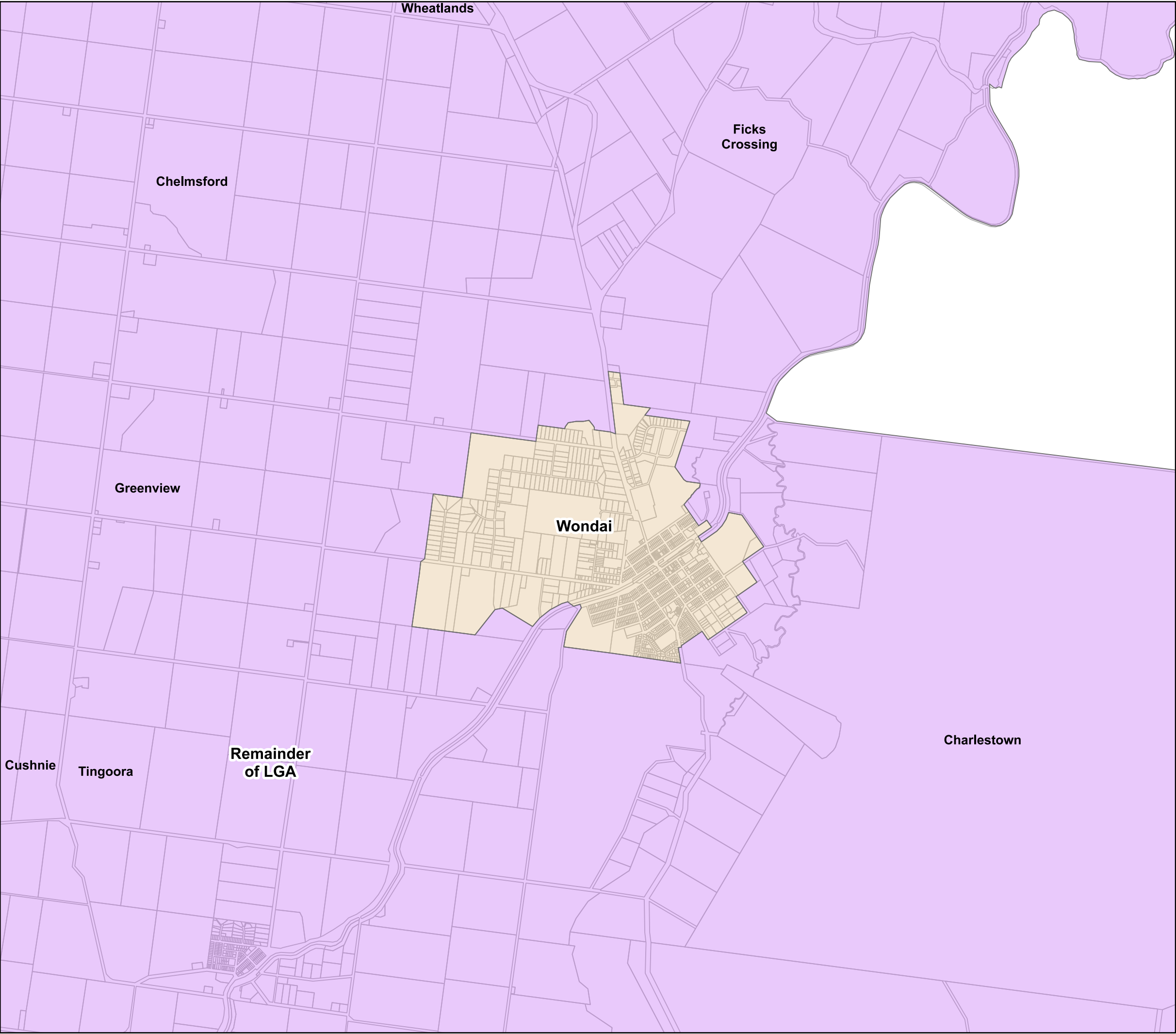



**SOUTH BURNETT**  
REGIONAL COUNCIL

**LOCAL GOVERNMENT INFRASTRUCTURE PLAN**  
**CATCHMENT MAPS**  
**TRANSPORT NETWORK**

**SERVICE CATCHMENTS**

Blackbutt

Kingaroy

Murgon

Nanango

Proston

Wondai

Remainder

**GENERAL**

Property Boundary

© Copyright South Burnett Regional Council 2018  
While every care is taken to ensure the accuracy of this map, South Burnett Regional Council makes no representations or warranties about its accuracy, reliability, completeness or suitability for any particular purpose and disclaims all responsibility and all liability (including without limitation, liability in negligence) for all expenses, losses, damage (including indirect or consequential damage) and costs which might incur as a result of the data being inaccurate or incomplete in any way and for any reason.

© The State of Queensland (Natural Resources and Mines) [2018].  
Based on Cadastral Data provided with the permission of the Department of Natural Resources and Mines (Current as at January 2018). While every care is taken to ensure the accuracy of this data, the Department of Natural Resources and Mines makes no representations or warranties about its accuracy, reliability, completeness or suitability for any particular purpose and disclaims all responsibility and all liability (including without limitation, liability in negligence) for all expenses, losses, damages (including indirect or consequential damage) and costs which might incur as a result of the data being inaccurate or incomplete in any way and for any reason.

Date: 22/08/2018

START DATE 01/07/2019

N

↑

DATUM:  
Geocentric Datum  
of Australia 1994  
(GDA94 - Zone 56)

AMENDMENT DATE  
AMENDMENT N°

05001,0002,0003,000

Meters  
1:45,000



LGIP-CM-TR-Wondai



LOCAL GOVERNMENT INFRASTRUCTURE PLAN  
CATCHMENT MAPS  
TRANSPORT NETWORK

SERVICE CATCHMENTS

-  Blackbutt
-  Kingaroy
-  Murgon
-  Nanango
-  Proston
-  Wondai
-  Remainder

GENERAL

-  Property Boundary

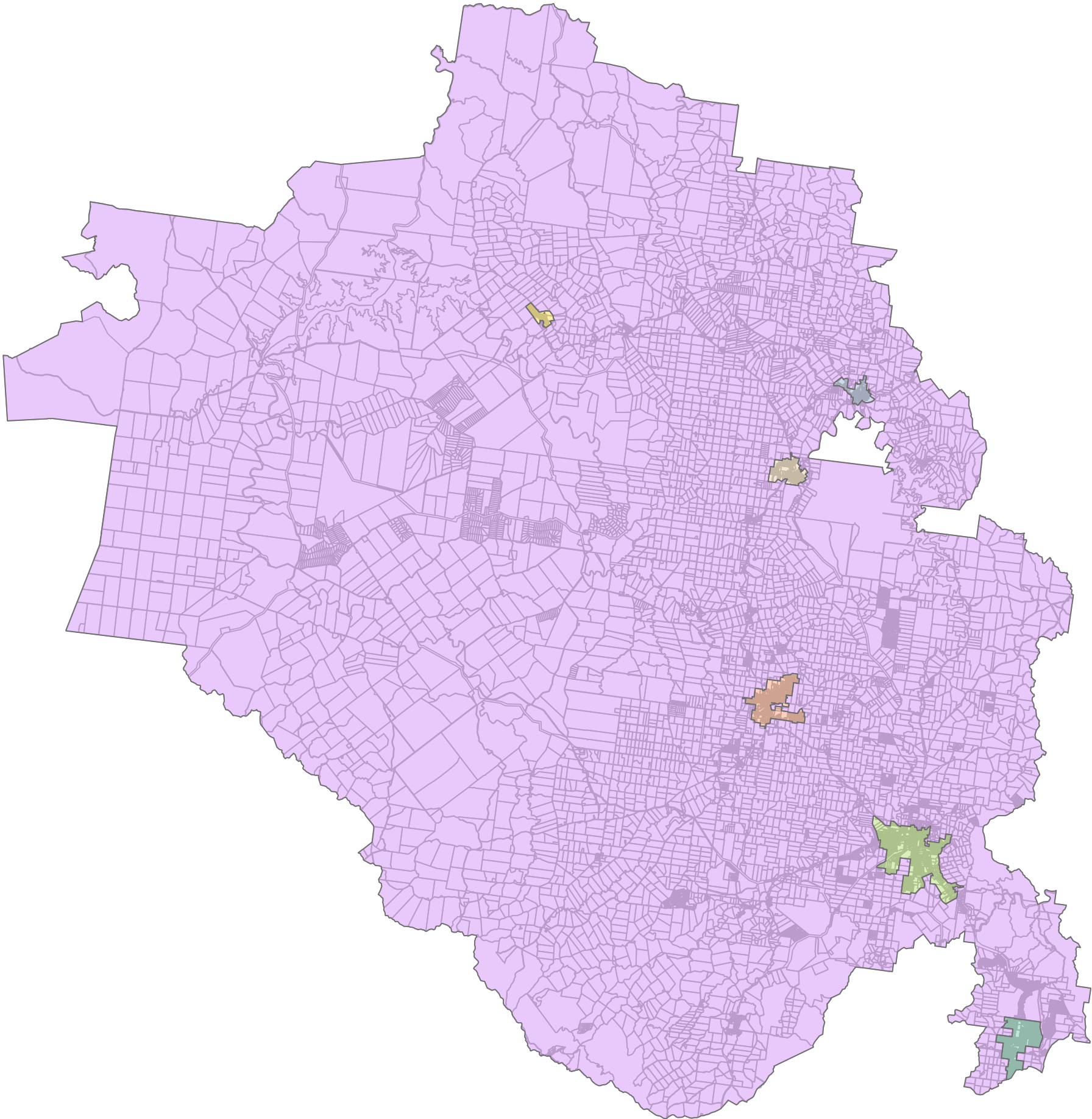

© Copyright South Burnett Regional Council 2018  
While every care is taken to ensure the accuracy of this map, South Burnett Regional Council makes no representations or warranties about its accuracy, reliability, completeness or suitability for any particular purpose and disclaims all responsibility and all liability (including without limitation, liability in negligence) for all expenses, losses, damage (including indirect or consequential damage) and costs which might incur as a result of the data being inaccurate or incomplete in any way and for any reason.

© The State of Queensland (Natural Resources and Mines) [2018].  
Based on Cadastral Data provided with the permission of the Department of Natural Resources and Mines (Current as at January 2018). While every care is taken to ensure the accuracy of this data, the Department of Natural Resources and Mines makes no representations or warranties about its accuracy, reliability, completeness or suitability for any particular purpose and disclaims all responsibility and all liability (including without limitation, liability in negligence) for all expenses, losses, damages (including indirect or consequential damage) and costs which might incur as a result of the data being inaccurate or incomplete in any way and for any reason.

Date: 22/08/2018      START DATE      01/07/2019

N  
DATUM:  
Geocentric Datum  
of Australia 1994  
(GDA94 - Zone 56)  
AMENDMENT DATE  
AMENDMENT N°

