

SOUTH BURNETT REGIONAL COUNCIL

Subordinate Local Law No. 2 (Animal Management) 2011

Contents

Part 1	Preliminary.....	3
1	Short title	3
2	Purpose and how it is to be achieved	3
3	Authorising local law	3
4	Definitions	3
Part 2	Keeping of animals.....	3
5	Circumstances in which keeping animals prohibited—Authorising local law, s 5(1).....	3
6	Circumstances in which keeping animals requires approval—Authorising local law, s 6(1)	4
7	Animals that must be desexed—Authorising local law, s 7	4
8	Minimum standards for keeping animals—Authorising local law, s 8(1)	4
9	Identification for cats and dogs in certain circumstances—Authorising local law, s 9	4
Part 3	Control of animals	4
10	Public places where animals are prohibited—Authorising local law, s 10(1)	4
11	Dog off-leash areas—Authorising local law, s 11(1).....	4
12	Animal faeces in public places—Authorising local law, s 13	4
13	Requirements for proper enclosures for keeping animals—Authorising local law, s 14(2)	5
14	Koala conservation—Authorising local law, s 15.....	5
15	Criteria for declared dangerous animals—Authorising local law, s 19(1).....	5
Part 4	Seizure, impounding or destruction of animals	5
16	Place of care for impounded animals—Authorising local law, s 24.....	5
17	Animals that may be disposed of without auction or tender—Authorising local law, s 32(1)(b)	5
18	Register of impounded animals—Authorising local law, s 33(3)	6
Part 5	Appeals against destruction orders	6
Part 6	Miscellaneous	6
19	Conditions regarding sale of animals—Authorising local law, s 42(1).....	6
20	Animals excluded from application of the local law—Authorising local law,	



schedule.....	6
21 Species that are declared dangerous animals—Authorising local law, schedule6	
22 Prescribed period for reclaiming animals—Authorising local law, schedule	6
Schedule 1 Prohibition on keeping animals	8
Schedule 2 Requirement for approval to keep animal	10
Schedule 3 Requirement to desex animal.....	11
Schedule 4 Minimum standards for keeping animals generally	12
Schedule 5 Minimum standards for keeping particular animals.....	13
Schedule 6 Prohibition of animals in public places	16
Schedule 7 Dog off-leash areas	17
Schedule 8 Requirements for proper enclosures for animals	18
Schedule 9 Requirements for keeping a dog in a koala area	20
Schedule 10 Koala areas	21
Schedule 11 Criteria for declared dangerous animals.....	22
Schedule 12 Conditions for sale of animals	23
Schedule 13 Designated town area	24
Schedule 14 Dictionary	47

Part 1 Preliminary

1 Short title

This subordinate local law may be cited as *Subordinate Local Law No. 2 (Animal Management) 2011*.

2 Purpose and how it is to be achieved

- (1) The purpose of this subordinate local law is to supplement *Local Law No. 2 (Animal Management) 2011*, which provides for regulation of the keeping and control of animals within the local government's area.
- (2) The purpose is to be achieved by providing for—
 - (a) the circumstances in which the keeping of animals is prohibited or requires approval; and
 - (b) requirements for keeping animals, including minimum standards, mandatory desexing, proper enclosures, koala conservation and identification; and
 - (c) the control of animals in public places; and
 - (d) matters regarding the impounding of animals and the sale or disposal of impounded animals; and
 - (e) the conditions to be complied with by persons who offer animals, or a particular species of animal, for sale; and
 - (f) the declaration of a species of animal as a declared dangerous animal and the criteria for declaration of a specific animal as a declared dangerous animal.

3 Authorising local law

The making of the provisions in this subordinate local law is authorised by *Local Law No. 2 (Animal Management) 2011* (the **authorising local law**).

4 Definitions

- (1) Particular words used in this subordinate local law have the same meaning as provided for in the authorising local law.
- (2) The dictionary in schedule 14 defines particular words used in this subordinate local law.

Part 2 Keeping of animals

5 Circumstances in which keeping animals prohibited—Authorising local law, s 5(1)

For section 5(1) of the authorising local law, keeping an animal or animals mentioned in column 1 of schedule 1 is prohibited in the circumstances described in column 2 of schedule 1.



6 Circumstances in which keeping animals requires approval—Authorising local law, s 6(1)

For section 6(1) of the authorising local law, keeping an animal or animals of the species or breed mentioned in column 1 of schedule 2 requires approval in the circumstances described in column 2 of schedule 2.

7 Animals that must be desexed—Authorising local law, s 7

For section 7 of the authorising local law, an animal of the species or breed mentioned in column 1 of schedule 3 must be desexed once it reaches the age specified in column 2 of schedule 3 except in the circumstances described in column 3 of schedule 3.

8 Minimum standards for keeping animals—Authorising local law, s 8(1)

- (1) For section 8(1) of the authorising local law, the minimum standards for the keeping of animals are set out in schedule 4.
- (2) For section 8(1) of the authorising local law, column 2 of schedule 5 sets out the minimum standards for keeping an animal of the species or breed mentioned in column 1 of schedule 5.

9 Identification for cats and dogs in certain circumstances—Authorising local law, s 9

For section 9 of the authorising local law, the identification required for a cat or dog that is at a place other than the address stated in the registration notice for the cat or dog is the registration device mentioned in section 12(3) of the *Animal Management (Cats and Dogs) Act 2008*.

Part 3 Control of animals

10 Public places where animals are prohibited—Authorising local law, s 10(1)

For section 10(1) of the authorising local law, the species or breeds of animals mentioned in column 2 of schedule 6 are prohibited in the public places described in column 1 of schedule 6.

11 Dog off-leash areas—Authorising local law, s 11(1)

For section 11(1) of the authorising local law, the areas described in schedule 7 are designated as dog off-leash areas.

12 Animal faeces in public places—Authorising local law, s 13

For section 13 of the authorising local law, no other species of animal is prescribed as an animal whose faeces must be removed from a public place and disposed of in a sanitary way.



13 Requirements for proper enclosures for keeping animals—Authorising local law, s 14(2)

For section 14(2) of the authorising local law, column 2 of schedule 8 sets out the requirements for proper enclosures for an animal of the species or breed mentioned in column 1 of schedule 8.

14 Koala conservation—Authorising local law, s 15

- (1) For section 15(1) of the authorising local law, schedule 9 sets out the requirements for keeping a dog on land that is within a koala area.
- (2) For section 15(4) of the authorising local law, each area described in schedule 10 is designated as a koala area.

15 Criteria for declared dangerous animals—Authorising local law, s 19(1)

For section 19(1) of the authorising local law, the criteria for declaring an animal as a declared dangerous animal are set out in schedule 11.

Part 4 Seizure, impounding or destruction of animals**16 Place of care for impounded animals—Authorising local law, s 24**

For section 24 of the authorising local law, the place of care for animals impounded by the local government will be operated by the local government or the RSPCA.

17 Animals that may be disposed of without auction or tender—Authorising local law, s 32(1)(b)

For section 32(1)(b) of the authorising local law, the species, breeds or classes of animal that may be sold by private agreement, destroyed or disposed of in some other way are the following—

- (a) dogs; and
- (b) cats; and
- (c) other small domestic animals; and
- (d) horses; and
- (e) donkeys; and
- (f) cows; and
- (g) bulls; and
- (h) stallions; and
- (i) sheep; and
- (j) goats; and
- (k) alpacas; and



- (l) llamas; and
- (m) pigs; and
- (n) ostriches; and
- (o) emus.

18 Register of impounded animals—Authorising local law, s 33(3)

For section 33(3) of the authorising local law, the register of impounded animals will be kept at—

- (a) the local government's public office; or
- (b) if the place of care for animals impounded by the local government is operated by the RSPCA—the place of care for animals operated by the RSPCA.

Part 5 Appeals against destruction orders

This part in the authorising local law does not contain any matters to be provided for by subordinate local law.

Part 6 Miscellaneous

19 Conditions regarding sale of animals—Authorising local law, s 42(1)

For the purposes of section 42(1) of the authorising local law, persons who offer for sale an animal of a species or breed mentioned in column 1 of schedule 12 must comply with the conditions set out in column 2 of schedule 12.

20 Animals excluded from application of the local law—Authorising local law, schedule

For the purposes of the definition of “*animal*” in the schedule to the authorising local law, animals of the fish species are excluded from the application of the authorising local law.

21 Species that are declared dangerous animals—Authorising local law, schedule

For the purposes of the definition of “*declared dangerous animal*” in the schedule to the authorising local law, no species of animal is declared to be a declared dangerous animal.

22 Prescribed period for reclaiming animals—Authorising local law, schedule

For the purposes of the definition of “*prescribed period*” in the schedule to the authorising local law, the period within which an animal may be reclaimed is—

- (a) if the animal is a horse, cow, registered cat, registered dog or other identifiable animal—5 days; and



- (b) if the animal is an unregistered cat, unregistered dog or an animal which is not an identifiable animal—3 days.

A handwritten signature in black ink, located in the bottom right corner of the page. The signature is stylized and appears to be a cursive name.

Schedule 1 Prohibition on keeping animals

Section 5

	Column 1 Animal	Column 2 Circumstances in which keeping of animal or animals is prohibited
1	Dog	<p>(a) More than 3 dogs over the age of 3 months on an allotment in a designated town area.</p> <p>(b) More than 2 dogs over the age of 3 months on multi-residential premises.</p> <p>(c) Any of the following breeds anywhere in the local government area: American pit bull terrier or pit bull terrier; dogo Argentino; fila Brasileiro; Japanese tosa; Perro de Presa Canario or Presa Canario.</p> <p>(d) More than 3 dogs over the age of 3 months on an allotment which—</p> <p>(i) has an area less than 20,200m²; and</p> <p>(ii) is not in a designated town area.</p> <p>(e) More than 4 dogs over the age of 3 months on an allotment which—</p> <p>(i) has an area between 20,200m² and 60,700m²; and</p> <p>(ii) is not in a designated town area.</p> <p>(f) More than 6 dogs over the age of 3 months on an allotment which—</p> <p>(i) has an area of more than 60,700m²; and</p> <p>(ii) is not in a designated town area.</p>
2	Cat	<p>(a) More than 3 cats over the age of 3 months on an allotment in a designated town area.</p> <p>(b) More than 2 cats over the age of 3 months on multi-residential premises.</p> <p>(c) More than 3 cats over the age of 3 months on an allotment which—</p> <p>(i) has an area less than 20,200m²; and</p> <p>(ii) is not in a designated town area.</p> <p>(d) More than 4 cats over the age of 3 months on an allotment which—</p> <p>(i) has an area between 20,200m² and 60,700m²; and</p>

		<p>(ii) is not in a designated town area.</p> <p>(e) More than 6 cats over the age of 3 months on an allotment which—</p> <p>(i) has an area of more than 60,700m²; and</p> <p>(ii) is not in a designated town area.</p>
3	Horse, donkey, cow, sheep, goat, alpaca, llama or deer	<p>(a) An animal to which this item 3 applies on an allotment with an area less than 4,000 m² in a designated town area.</p> <p>(b) A density of animals to which this item 3 applies on an allotment in a designated town area that is greater than 1 animal per 4,000 m².</p>
4	Bull or stallion	An animal to which this item 4 applies in a designated town area.
5	Poultry	A rooster in a designated town area unless each of the owner and the responsible person for the rooster is a recognised breeder.
6	Pig (including a miniature pig)	A pig (including a miniature pig) in a designated town area.
7	Ostrich or emu	A bird to which this item 7 applies in a designated town area.
8	Goose	A goose in a designated town area.
9	Bees	More than 1 hive on an allotment in a designated town area.

A prohibition prescribed in this schedule does not apply to the keeping of an animal or animals on premises if—

- (a) the animal or animals were kept on the premises before the commencement of the authorising local law; and
- (b) the keeping of the animal or animals on the premises immediately before the commencement of the authorising local law did not contravene any provision of a local law of the local government that was repealed contemporaneously with the making of the authorising local law.

Schedule 2 Requirement for approval to keep animal

Section 6

	Column 1 Species or breed of animal	Column 2 Circumstances in which keeping of animal or animals requires approval¹
1	Dog	<ul style="list-style-type: none"> (a) 3 dogs over the age of 3 months on an allotment in a designated town area. (b) 2 dogs over the age of 3 months on multi-residential premises. (c) 3 dogs over the age of 3 months on an allotment which— <ul style="list-style-type: none"> (i) has an area less than 20,200m²; and (ii) is not in a designated town area.
2	Cat	<ul style="list-style-type: none"> (a) 3 cats over the age of 3 months on an allotment in a designated town area. (b) 2 cats over the age of 3 months on multi-residential premises. (c) 3 cats over the age of 3 months on an allotment which— <ul style="list-style-type: none"> (i) has an area less than 20,200m²; and (ii) is not in a designated town area.

¹ See *Local Law No.1 (Administration) 2011* and *Subordinate Local Law No.1.5 (Administration) 2011* in relation to the requirements and processes for approvals (e.g. form of application for approval, documents and materials that must accompany applications, criteria for granting approval, conditions that must be imposed on approvals, conditions that will ordinarily be imposed on approvals, term of approval, third party certification of applications).



Schedule 3 Requirement to desex animal

Section 7

	Column 1 Species or breed of animal	Column 2 Age at which animal must be desexed	Column 3 Exemptions to the requirement for desexing
	No species or breed of animal mentioned		



Schedule 4 Minimum standards for keeping animals generally

Section 8(1)

A person who keeps an animal on premises must —

- (a) ensure that the animal is adequately identified so that the owner's name, address and telephone number are readily ascertainable; and
- (b) ensure that waste waters from enclosures are drained in a nuisance free manner and that run-off is kept off adjoining premises or as otherwise directed by an authorised person; and
- (c) ensure that excreta, food scraps and other material that is, or is likely to become, offensive is collected at least daily and, if not immediately removed from the premises, is kept in a waste container of a kind approved by an authorised person; and
- (d) ensure that any enclosure in which the animal is kept is properly maintained in—
 - (i) a clean and sanitary condition; and
 - (ii) an aesthetically acceptable condition; and
- (e) take all reasonable steps to prevent the animal from making a noise or disturbance that causes a nuisance or disturbance to the occupiers of—
 - (i) adjoining premises; or
 - (ii) premises in the vicinity of the land on which the animal is ordinarily kept; and
- (f) ensure that the area available to the animal kept on the premises is appropriately sized so that the animal can be effectively and comfortably kept.



Schedule 5 Minimum standards for keeping particular animals

Section 8(2)

	Column 1 Species or breed of animal	Column 2 Minimum standards for keeping animals
1	Greyhound	Each owner of, and responsible person for, a greyhound must ensure that the dog is kept— (a) without nuisance; and (b) if a code of practice for the keeping of greyhounds has been approved by the Greyhound Racing Authority of Queensland—in accordance with the requirements of the code of practice.
2	Horse, donkey, cow, bull, ox, deer and other domesticated animals of a similar size, sheep, goat, pig and other animals of a similar size and miniature pig	Each owner of, and responsible person for, an animal specified in column 1, item 2 which is kept on premises must ensure that any enclosure in which the animal is kept is not located within a radius of 10m of— (a) a residence on adjoining premises; or (b) a place used for the manufacture, preparation or storage of food intended for human consumption other than a domestic kitchen used solely for domestic purposes by the owner or responsible person for the animal; or (c) a place used for the storage of food (other than food kept in hermetically sealed packages).
3	Budgerigar, canary and other birds of a similar size and cockatiel and other birds of a similar size and cockatoo, galah and other birds of a similar size	Each owner of, and responsible person for, a bird specified in column 1, item 3 must ensure that— (a) the bird is kept without nuisance; and (b) the bird is contained within an enclosed cage or aviary; and (c) the bird's food is kept in a properly sealed, vermin proof container; and (d) the cage or aviary in which the bird is kept is thoroughly cleaned at least once each week; and (e) if a code of practice for the keeping of birds of a relevant species has been approved by the local government—the bird is kept in accordance with the requirements of the code of practice; and (f) the cage or aviary in which the bird is kept on

		premises must be oriented towards the residence on the premises.
4	Pigeons	<p>Each owner of, and responsible person for, pigeons which are kept on premises must ensure that—</p> <ul style="list-style-type: none"> (a) the pigeons are kept without nuisance; and (b) the pigeons contained within an enclosed cage or aviary; and (c) the pigeon's food is kept in a properly sealed, vermin proof container; and (d) the cage or aviary in which the pigeons are kept is— <ul style="list-style-type: none"> (i) thoroughly cleaned at least once each week; and (ii) located at the rear of, and behind, any residence situated on the premises; and (e) if a code of practice for the keeping of pigeons has been approved by the local government—the pigeons are kept in accordance with the requirements of the code of practice; and (f) the cage or aviary in which the pigeons are kept on premises must be oriented towards the residence on the premises.
5	Duck, drake, goose, turkey, rooster, peacock, peahen, ostrich, emu, and poultry	<p>Each owner of, and responsible person for, a bird identified in column 1 item 6 which is kept on premises must ensure that—</p> <ul style="list-style-type: none"> (a) the bird is kept without nuisance; and (b) the bird is contained within an enclosure; and (c) the bird's food is kept in a properly sealed, vermin proof container; and (d) the enclosure in which the bird is kept is— <ul style="list-style-type: none"> (i) thoroughly cleaned at least once each week; and (ii) located at the rear of, and behind, any residence situated on the premises; and (e) the enclosure in which the bird is kept is not located within a radius of 10m of— <ul style="list-style-type: none"> (i) a residence on adjoining premises; or (ii) a place used for the manufacture, preparation or storage of food intended for human consumption other than a domestic kitchen used solely for domestic purposes by the owner or responsible person for the bird; or (iii) a place used for the storage of food (other than food kept in hermetically sealed packages); and

		<p>(f) the enclosure in which the bird is kept is not located less than 1 m from the side or rear boundaries of the premises; and</p> <p>(g) the enclosure in which the bird is contained on the premises must be oriented towards the residence on the premises.</p>
6	Bees	If a code of practice for the keeping of bees has been approved by the local government—each owner of, and responsible person for, the bees must ensure that the bees are kept in accordance with the requirements of the code of practice.



Schedule 6 Prohibition of animals in public places

Section 10

	Column 1 Public place	Column 2 Species or breed of animals prohibited
	Within 4m of— (a) any playground apparatus which is provided for the use of minors in a local government controlled area; or (b) a designated playground area in a local government controlled area; or (c) a barbecue or other cooking facility in a local government controlled area; or (d) equipment which is provided by the local government in a local government controlled area for use by the public for the purpose of physical exercise.	Dogs



Schedule 7 Dog off-leash areas

Section 11

Memorial Park, Alford Street, Kingaroy (Lot 7 on RP47277).

A handwritten signature in black ink, located in the bottom right corner of the page. The signature is stylized and appears to be a cursive representation of a name.

Schedule 8 Requirements for proper enclosures for animals

Section 13

	Column 1 Species or breed of animal	Column 2 Requirements for proper enclosures
1	All animals regardless of species or breed	<p>(1) A proper enclosure is an area of the land on which the animal is kept, appropriately sized so as to be capable of effectively and comfortably housing the animal.</p> <p>(2) The area must be suitably fenced—</p> <p>(a) appropriate to the species and breed of the animal to be enclosed; and</p> <p>(b) so as to effectively enclose the animal on the land on which it is kept at all times.</p> <p>(3) For the purposes of this item 1 <i>suitably fenced</i> means enclosed by a fence —</p> <p>(a) constructed of materials which are of sufficient strength to prevent the animal from escaping over, under or through the fence; and</p> <p>(b) of a height which is sufficient to prevent the animal jumping or climbing over the fence; and</p> <p>(c) where the animal has the ability to dig — which includes a barrier installed directly below the fence to prevent the animal digging its way out; and</p> <p>(d) where the animal has the ability to climb — designed and constructed in such a way as to prevent the animal from climbing over the fence; and</p> <p>(e) of which all gates are kept closed and latched except when in immediate use by a person entering or leaving the land on which the animal is kept.</p>
2	Horse	<p>(1) A proper enclosure for the keeping of a horse must, in addition to the requirements specified in item 1 —</p> <p>(a) effectively enclose the horse so that the horse can not reach over or through the fence to adjoining land or any public place; and</p> <p>(b) where the animal is a stallion—the enclosure must be constructed within an additional or second</p>

		suitable and adequate fence or enclosure that is provided at the land on which the stallion is kept to a standard approved by an authorised person.
--	--	---



**Schedule 9 Requirements for keeping a dog in a koala
area**

Section 14(1)

No requirements prescribed.

A handwritten signature in black ink, located in the bottom right corner of the page. The signature is stylized and appears to be a cursive or semi-cursive script.

Schedule 10 Koala areas²

Section 14(2)

No area designated.

² “Koala areas” under section 15(4) of the authorising local law comprise the areas designated in this schedule plus “koala habitat areas” designated by a State planning instrument or a conservation plan made under the *Nature Conservation Act 1992*.

A handwritten signature in black ink, located in the bottom right corner of the page. The signature is stylized and appears to be a cursive name.

Schedule 11 Criteria for declared dangerous animals

Section 15

There is a high likelihood of the animal causing injury to a person or animal or damage to property, taking into account—

- (a) its prior history of attacking or causing fear to persons or animals or damaging property; and
- (b) the extent of injury or damage that could potentially be inflicted by an animal of its size and species or breed.

A handwritten signature in black ink, located in the bottom right corner of the page. The signature is stylized and appears to be a cursive name.

Schedule 12 Conditions for sale of animals

Section 19

	Column 1 Species or breed of animal	Column 2 Conditions that must be complied with when offering animal for sale
	No species or breed of animal mentioned.	No conditions set out.



Schedule 13 Designated town area

Section 4





Important

This map was produced on the GEOCENTRIC DATUM OF AUSTRALIA 1994 (GDA94), which has superseded the Australian Geodetic Datum of 1984 (AGD84). Heights are referenced to the Australia Height Datum (AHD) heights.

For most practical purposes GDA94 coordinates and satellite derived (GPS) coordinates based on the World Geodetic Datum 1984 (WGS84) are the same.

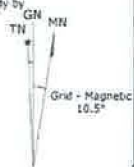

SOUTH BURNETT REGIONAL COUNCIL

Nanango Office Ph (07) 4171 6800
Kingaroy Office Ph (07) 4162 6200

Wondai Office Ph (07) 4169 2555
Kingaroy Office Ph (07) 4169 9000

Important Notice

This information has been prepared for Council's internal purposes and for no other purpose. No statement is made about the accuracy or suitability of the information or use for any purpose (whether the purpose has been notified to Council or not). While every care is taken to ensure the accuracy of this data, neither the South Burnett Regional Council nor the Department of Natural Resources and Mines makes any representations or warranties about its accuracy, reliability, completeness or suitability for any particular purpose and disclaims all responsibility and all liability (including without limitation, liability in negligence) for all expenses, losses, damages (including indirect or consequential damage) and costs which you might incur as a result of the data being inaccurate or incomplete in any way or for any reason.

© The State of Queensland (Department of Natural Resources and Mines) 2003
© South Burnett Regional Council 2008

Date : 03/05/2011

Projection : MGA94 Zone 56

**DESIGNATED TOWN AREA MAP
BLACKBUTT**



True North, Grid North and Magnetic North are shown diagrammatically for the centre of the Hervey Bay Local Government Area. Magnetic North is correct for 2001 moving easterly by 0.04" in about five years.

Important

This map was produced on the GEODESIC DATUM OF AUSTRALIA 1994 (GDA94), which has superseded the Australian Geodesic Datum of 1964 (AGD64). Heights are referenced to the Australian Height Datum (AHD) heights.

For most practical purposes GDA94 coordinates and satellite derived (GPS) coordinates based on the World Geodetic Datum 1984 (WGS84) are the same.



SOUTH BURNETT REGIONAL COUNCIL

Nanango Office: Ph (07) 4171 6800
Kingaroy Office: Ph (07) 4162 6200

Wondai Office: Ph (07) 4169 2555
Kingaroy Office: Ph (07) 4169 5000

Important Notice

This information has been prepared for Council's internal purposes and for no other purpose. No statement is made about the accuracy or suitability of the information or use for any purpose (whether the purpose has been notified to Council or not). While every care is taken to ensure the accuracy of this data, neither the South Burnett Regional Council nor the Department of Natural Resources and Mines makes any representations or warranties about its accuracy, reliability, completeness or suitability for any particular purpose and disclaims all responsibility and all liability (including without limitation, liability in negligence) for all expenses, losses, damages (including indirect or consequential damage) and costs which you might incur as a result of the data being inaccurate or incomplete in any way or for any reason.

© The State of Queensland (Department of Natural Resources and Mines) 2003
© South Burnett Regional Council 2008.

Date : 03/05/2011

Projection : MGA94 Zone 56

DESIGNATED TOWN AREA MAP BROOKLANDS



True North, Grid North and Magnetic North are shown diagrammatically for the centre of the Hervey Bay Local Government Area. Magnetic North is correct for 2001 moving easterly by 0.04° in about five years.

Important

This map was produced on the GEOCENTRIC DATUM OF AUSTRALIA 1984 (GDA84), which has superseded the Australian Geodetic Datum of 1984 (AGD66/84). Heights are referenced to the Australia Height Datum (AHD) heights.

For most practical purposes GDA84 coordinates and satellite derived (GPS) coordinates based on the World Geodetic Datum: 1984 (WGS84) are the same.



SOUTH BURNETT REGIONAL COUNCIL

Norango Office: Ph (07) 4171 6800
Kingaroy Office: Ph (07) 4182 6200

Wondal Office: Ph (07) 4169 2556
Kingaroy Office: Ph (07) 4169 9000

Important Notice!

This information has been prepared for Council's internal purposes and for no other purpose. No statement is made about the accuracy or suitability of the information or use for any purpose (whether the purpose has been notified to Council or not). While every care is taken to ensure the accuracy of this data, neither the South Burnett Regional Council nor the Department of Natural Resources and Mines makes any representations or warranties about its accuracy, reliability, completeness or suitability for any particular purpose and disclaims all responsibility and all liability (including without limitation, liability in negligence) for all expenses, losses, damages (including indirect or consequential damage) and costs which you might incur as a result of the data being inaccurate or incomplete in any way or for any reason.

© The State of Queensland (Department of Natural Resources and Mines) 2003
© South Burnett Regional Council 2006.

Date : 03/05/2011

Projection : MGA94 Zone 56

DESIGNATED TOWN AREA MAP CLOYNA



True North, Grid North and Magnetic North are shown diagrammatically for the centre of the Hervey Bay Local Government Area. Magnetic North is correct for 2001 moving easterly by 0.04° in about five years.

Important

This map was produced in the GEOCENTRIC DATUM OF AUSTRALIA 1994 (GDA94), which has superseded the Australian Geographic Datum of 1984 (AGD68/84). Heights are referenced to the Australia Height Datum (AHD) heights.

For most practical purposes GDA94 coordinates and satellite derived (GPS) coordinates based on the World Geodetic Datum 1984 (WGS84) are the same.

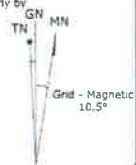

Date : 03/05/2011

Projection : MGA94 Zone 56

SOUTH BURNETT REGIONAL COUNCIL

Nenango Office: Ph (07) 4171 6800
Kingaroy Office: Ph (07) 4162 8200

Wondai Office: Ph (07) 4169 2555
Kingaroy Office: Ph (07) 4169 9000

Important Notice

This information has been prepared for Council's internal purposes and for no other purpose. No statement is made about the accuracy or suitability of the information or use for any purpose (whether the purpose has been notified to Council or not). While every care is taken to ensure the accuracy of this data, neither the South Burnett Regional Council nor the Department of Natural Resources and Mines makes any representations or warranties about its accuracy, reliability, completeness or suitability for any particular purpose and disclaims all responsibility and all liability (including without limitation, liability in negligence) for all expenses, losses, damages (including indirect or consequential damage) and costs which you might incur as a result of the data being inaccurate or incomplete in any way or for any reason.
© The State of Queensland (Department of Natural Resources and Mines) 2003
© South Burnett Regional Council 2008.

**DESIGNATED TOWN AREA MAP
CRAWFORD**

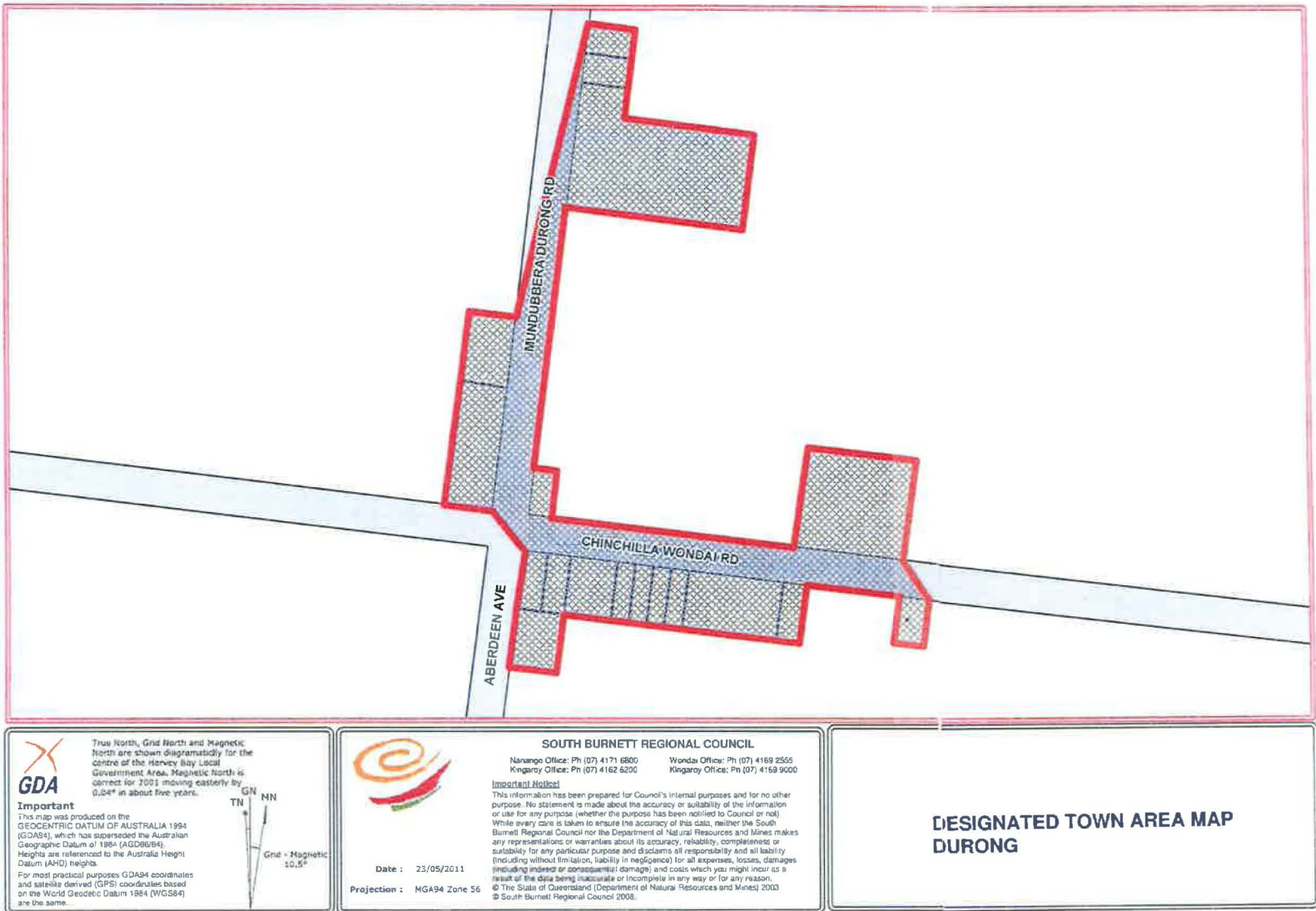



Important

This map was produced on the GEOCENTRIC DATUM OF AUSTRALIA 1994 (GDA94) which has superseded the Australian Geographic Datum of 1984 (AGD66/84). Heights are referenced to the Australia Height Datum (AHD) heights. For most practical purposes GDA94 coordinates and satellite derived (GPS) coordinates based on the World Geodetic Datum 1984 (WGS84) are the same.

True North, Grid North and Magnetic North are shown diagrammatically for the centre of the Hervey Bay Local Government Area. Magnetic North is correct for 2001 moving easterly by 0.04° in about five years.

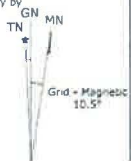

SOUTH BURNETT REGIONAL COUNCIL

Nanango Office: Ph (07) 4171 6800
Kingaroy Office: Ph (07) 4162 6200
Wondai Office: Ph (07) 4169 2555
Kingaroy Office: Ph (07) 4169 8000

Important Notice

This information has been prepared for Council's internal purposes and for no other purpose. No statement is made about the accuracy or suitability of the information or use for any purpose (whether the purpose has been notified to Council or not). While every care is taken to ensure the accuracy of this data, neither the South Burnett Regional Council nor the Department of Natural Resources and Mines makes any representations or warranties about its accuracy, reliability, completeness or suitability for any particular purpose and disclaims all responsibility and all liability (including without limitation, liability in negligence) for all expenses, losses, damages (including indirect or consequential damage) and costs which you might incur as a result of the data being inaccurate or incomplete in any way or for any reason. © The State of Queensland (Department of Natural Resources and Mines) 2002 © South Burnett Regional Council 2006.

Date: 03/05/2011

Projection: MGA94 Zone 56

DESIGNATED TOWN AREA MAP HIVESVILLE



GDA
Important
 This map was produced on the GEOCENTRIC DATUM OF AUSTRALIA 1994 (GDA94), which has superseded the Australian Geographic Datum of 1984 (AGD66/84). Heights are referenced to the Australia Height Datum (AHD) heights. For most practical purposes GDA94 coordinates and satellite derived (GPS) coordinates based on the World Geodetic Datum 1984 (WGS84) are the same.

GN
 TN
 MN
 Grid - Magnetic
 10.5°

SOUTH BURNETT REGIONAL COUNCIL
 Nanango Office: Ph (07) 4171 6800
 Kingaroy Office: Ph (07) 4162 6200
 Wondral Office: Ph (07) 4169 2555
 Kingaroy Office: Ph (07) 4169 9000

Important Notice!
 This information has been prepared for Council's internal purposes and for no other purpose. No statement is made about the accuracy or suitability of the information or use for any purpose (whether the purpose has been notified to Council or not). While every care is taken to ensure the accuracy of this data, neither the South Burnett Regional Council nor the Department of Natural Resources and Mines makes any representations or warranties about its accuracy, reliability, completeness or suitability for any particular purpose and disclaims all responsibility and all liability (including without limitation, liability in negligence) for all expenses, losses, damages (including indirect or consequential damage) and costs which you might incur as a result of the data being inaccurate or incomplete in any way or for any reason.
 © The State of Queensland (Department of Natural Resources and Mines) 2003
 © South Burnett Regional Council 2006

Date : 16/06/11
 Projection : MGA94 Zone 56

DESIGNATED TOWN AREA MAP KINGAROY NORTH

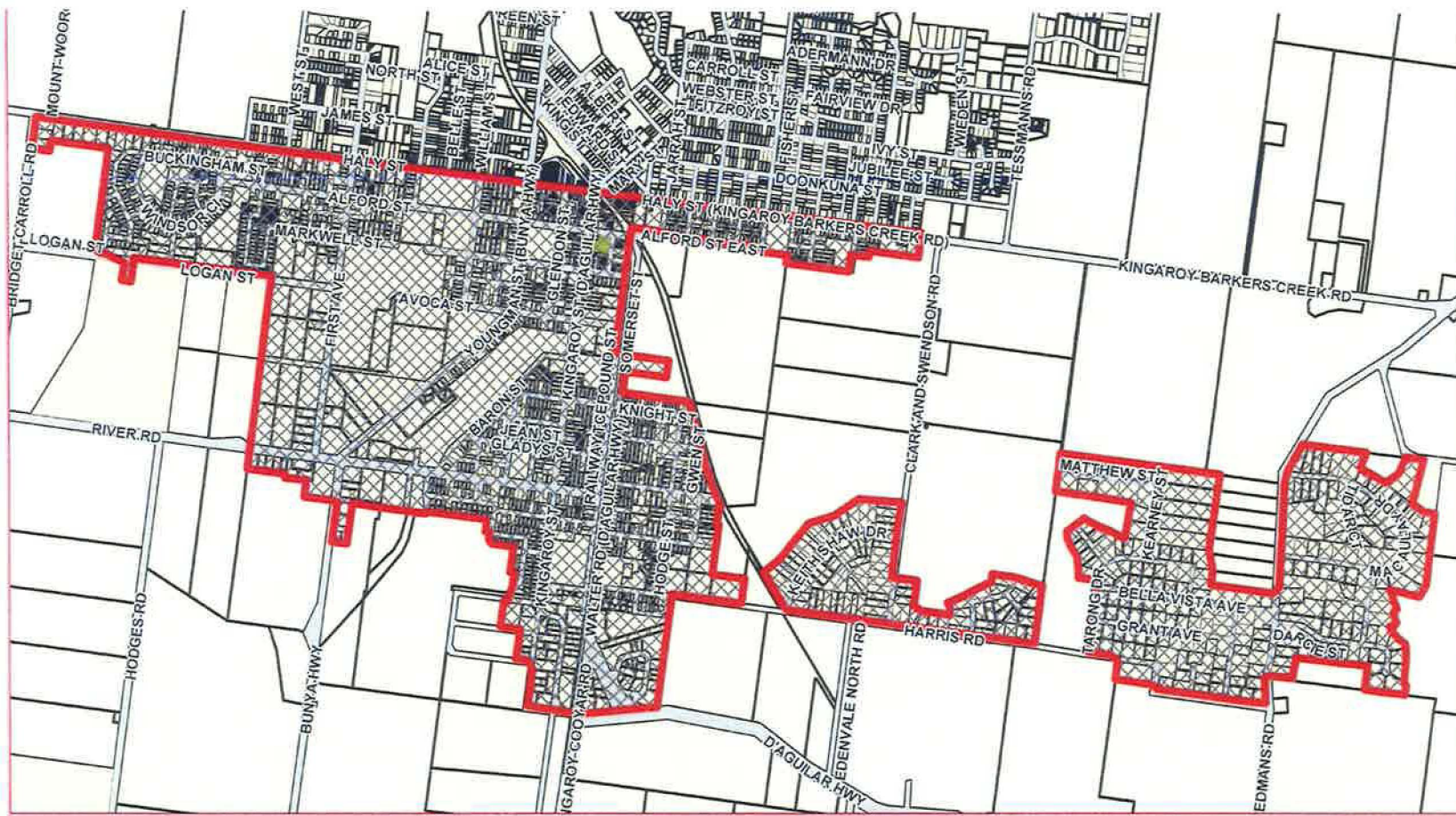

Important

This map was produced on the GEOCENTRIC DATUM OF AUSTRALIA 1994 (GDA94), which has superseded the Australian Geodetic Datum of 1984 (AGD84). Heights are referenced to the Australian Height Datum (AHD) heights.

For most practical purposes GDA94 coordinates and satellite derived (GPS) coordinates based on the World Geodetic Datum 1984 (WGS84) are the same.



Date: 16/05/11

Projection: MGA94 Zone 56

SOUTH BURNETT REGIONAL COUNCIL

Nanango Office: Ph (07) 4171 6900
Kingaroy Office: Ph (07) 4162 6200

Wondat Office: Ph (07) 4169 2555
Kingaroy Office: Ph (07) 4169 9000

Important Notice!

This information has been prepared for Council's internal purposes and for no other purpose. No statement is made about the accuracy or suitability of the information or use for any purpose (whether the purpose has been notified to Council or not). While every care is taken to ensure the accuracy of this data, neither the South Burnett Regional Council nor the Department of Natural Resources and Mines makes any representations or warranties about its accuracy, reliability, completeness or suitability for any particular purpose and disclaims all responsibility and all liability (including without limitation, liability in negligence) for all expenses, losses, damages (including indirect or consequential damage) and costs which you might incur as a result of the data being inaccurate or incomplete in any way or for any reason.

© The State of Queensland (Department of Natural Resources and Mines) 2003
© South Burnett Regional Council 2006.

DESIGNATED TOWN AREA MAP KINGAROY SOUTH

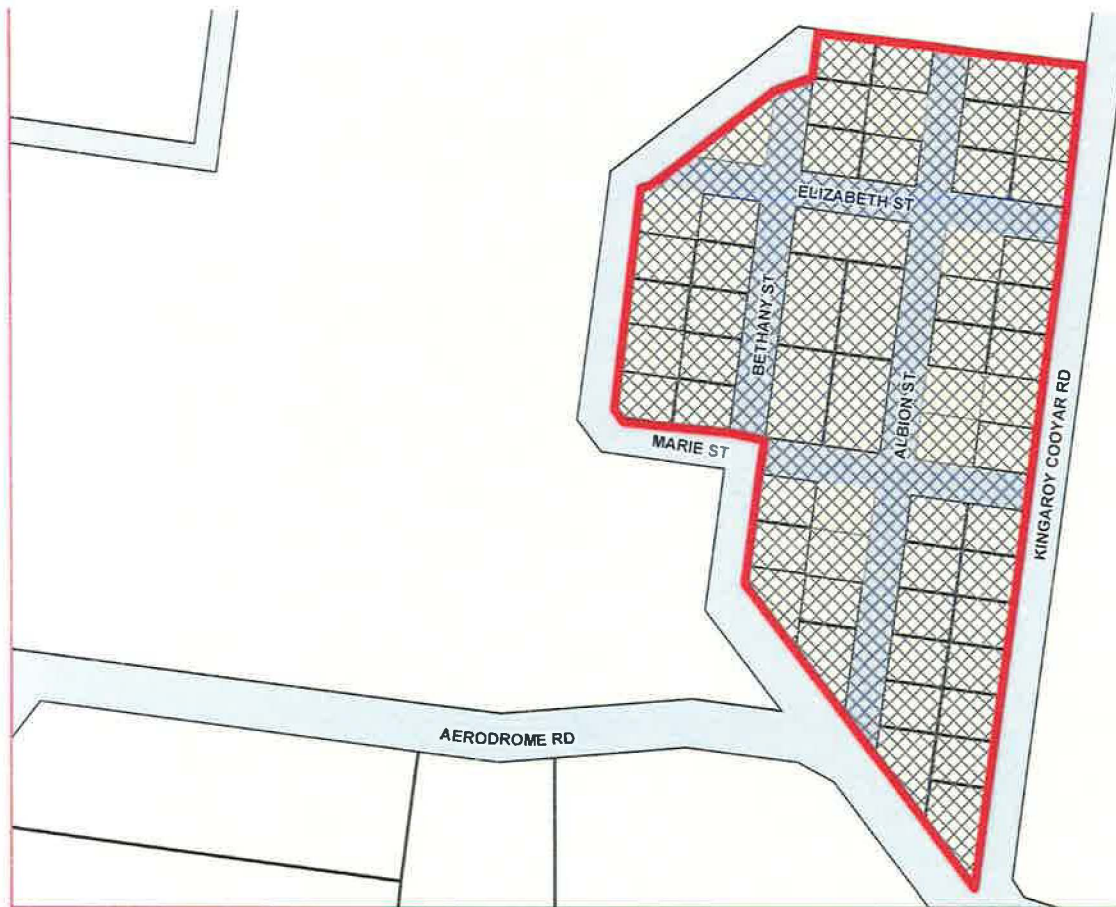

Important

This map was produced on the GEOCENTRIC DATUM OF AUSTRALIA 1984 (GDA84), which has superseded the Australian Geodetic Datum of 1984 (AGD84/84). Heights are referenced to the Australian Height Datum (AHD) heights.

For most practical purposes GDA84 coordinates and satellite derived (GPS) coordinates based on the World Geodetic Datum 1984 (WGS84) are the same.

True North, Grid North and Magnetic North are shown diagrammatically for the centre of the Hervey Bay Local Government Area. Magnetic North is correct for 2001 moving easterly by 0.04° in about five years.



Date : 03/05/2011

Projection : MGA94 Zone 56

SOUTH BURNETT REGIONAL COUNCIL

Nanango Office: Ph (07) 4171 6800
Kingaroy Office: Ph (07) 4162 6200

Mondai Office: Ph (07) 4169 2555
Kingaroy Office: Ph (07) 4169 9000

Important Notice

This information has been prepared for Council's internal purposes and for no other purpose. No statement is made about the accuracy or suitability of the information or use for any purpose (whether the purpose has been notified to Council or not). While every care is taken to ensure the accuracy of this data, neither the South Burnett Regional Council nor the Department of Natural Resources and Mines makes any representations or warranties about its accuracy, reliability, completeness or suitability for any particular purpose and disclaims all responsibility and all liability (including without limitation, liability in negligence) for all expenses, losses, damages (including indirect or consequential damage) and costs which you might incur as a result of the data being inaccurate or incomplete in any way or for any reason. © The State of Queensland (Department of Natural Resources and Mines) 2003 © South Burnett Regional Council 2008.

DESIGNATED TOWN AREA MAP KINGAROY - TAABINGA VILLAGE



Important

This map was produced on the GEOCENTRIC DATUM OF AUSTRALIA 1994 (GDA94), which has superseded the Australian Geospatial Datum of 1984 (AGD66/84). Heights are referenced to the Australia Height Datum (AHD) heights.

For most practical purposes GDA94 coordinates and satellite derived (GPS) coordinates based on the World Geodetic Datum 1984 (WGS84) are the same.

True North, Grid North and Magnetic North are shown diagrammatically for the Centre of the Hervey Bay Local Government Area. Magnetic North is correct for 2001 moving easterly by 0.04° in about five years.



SOUTH BURNETT REGIONAL COUNCIL

Nahango Office: Ph (07) 4171 6800 Wondai Office: Ph (07) 4169 2555
Kingeroy Office: Ph (07) 4162 6200 Kingeroy Office: Ph (07) 4169 9000

Important Notice

This information has been prepared for Council's internal purposes and for no other purpose. No statement is made about the accuracy or suitability of the information or use for any purpose (whether the purpose has been notified to Council or not). While every care is taken to ensure the accuracy of this data, neither the South Burnett Regional Council nor the Department of Natural Resources and Mines makes any representations or warranties about its accuracy, reliability, completeness or suitability for any particular purpose and disclaims all responsibility and all liability (including without limitation, liability in negligence) for all expenses, losses, damages (including indirect or consequential damage) and costs which you might incur as a result of the data being inaccurate or incomplete in any way or for any reason. © The State of Queensland (Department of Natural Resources and Mines) 2003 © South Burnett Regional Council 2006

Date: 03/05/2011

Projection: NGA94 Zone 56

DESIGNATED TOWN AREA MAP KUMBIA

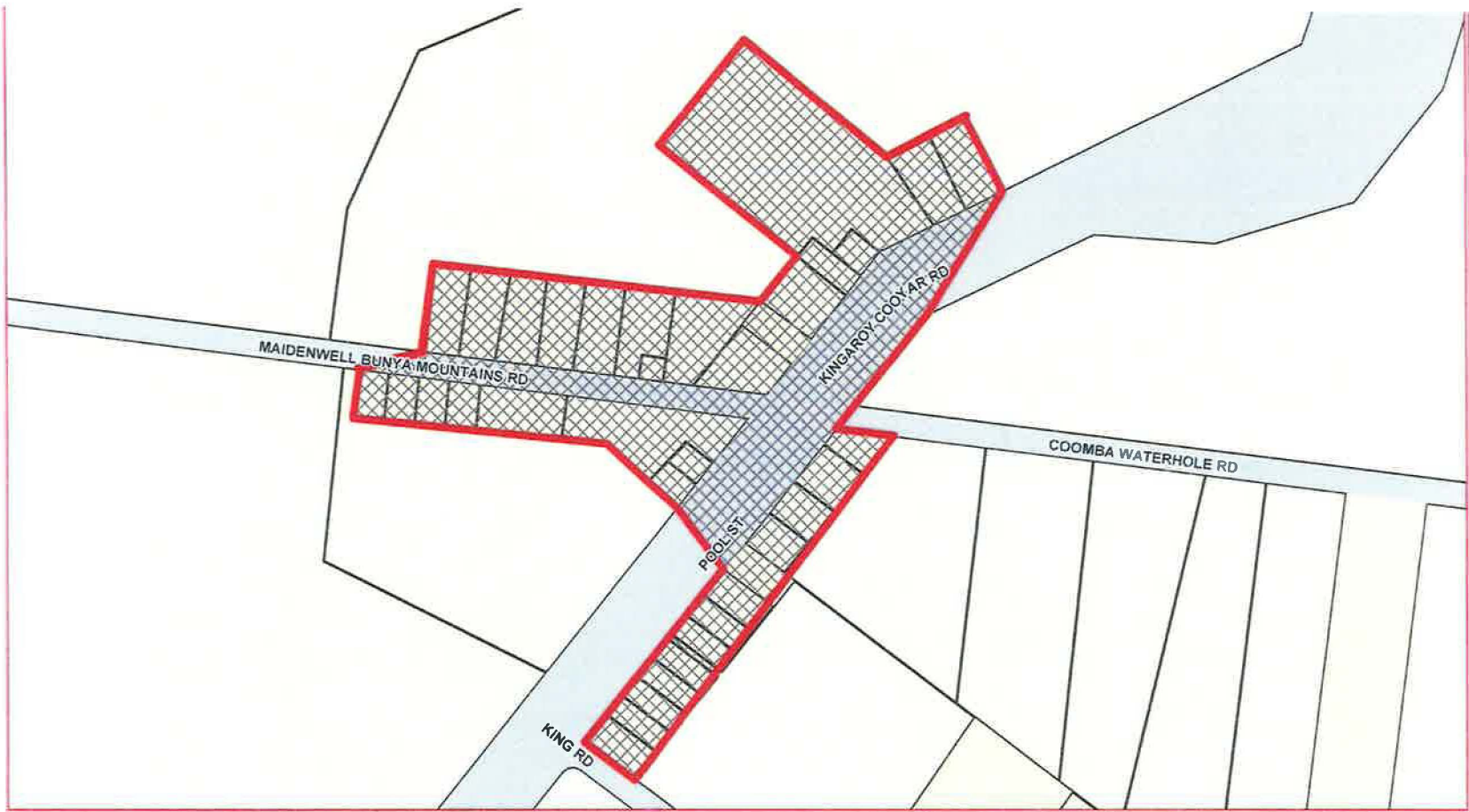

True North, Grid North and Magnetic North are shown diagrammatically for the centre of the Hervey Bay Local Government Area. Magnetic North is correct for 2001, moving easterly by 0.04° in about five years.

Important

This map was produced on the GEOCENTRIC DATUM OF AUSTRALIA 1994 (GDA94), which has superseded the Australian Geodetic Datum of 1984 (AGD66/84). Heights are referenced to the Australia Height Datum (AHD) heights.

For most practical purposes GDA94 coordinates and satellite derived (GPS) coordinates based on the World Geodetic Datum 1984 (WGS84) are the same.



SOUTH BURNETT REGIONAL COUNCIL

Nanango Office: Ph (07) 4171 8600
Kingaroy Office: Ph (07) 4162 6200

Wondai Office: Ph (07) 4169 2555
Kingaroy Office: Ph (07) 4169 9000

Important Notice

This information has been prepared for Council's internal purposes and for no other purpose. No statement is made about the accuracy or suitability of the information or use for any purpose (whether the purpose has been notified to Council or not). While every care is taken to ensure the accuracy of this data, neither the South Burnett Regional Council nor the Department of Natural Resources and Mines makes any representations or warranties about its accuracy, reliability, completeness or suitability for any particular purpose and disclaims all responsibility and all liability (including without limitation, liability in negligence) for all expenses, losses, damages (including indirect or consequential damage) and costs which you might incur as a result of the data being inaccurate or incomplete in any way or for any reason.
© The State of Queensland (Department of Natural Resources and Mines) 2003
© South Burnett Regional Council 2008

Date : 03/05/2011

Projection : MGA94 Zone 56

DESIGNATED TOWN AREA MAP MAIDENWELL



Important

This map was produced on the GEODESIC DATUM OF AUSTRALIA 1994 (GDA94), which has superseded the Australian Geodetic Datum of 1984 (AGD66/84). Heights are referenced to the Australian Height Datum (AHD) heights. For most practical purposes GDA94 coordinates and satellite derived (GPS) coordinates based on the World Geodetic Datum 1984 (WGS84) are the same.



SOUTH BURNETT REGIONAL COUNCIL

Nanango Office: Ph (07) 4171 6800 Wondra Office: Ph (07) 4169 2555
Kingaroy Office: Ph (07) 4162 6200 Kingaroy Office: Ph (07) 4169 8000

Important Notice

This information has been prepared for Council's internal purposes and for no other purpose. No statement is made about the accuracy or suitability of the information or use for any purpose (whether the purpose has been notified to Council or not). While every care is taken to ensure the accuracy of this data, neither the South Burnett Regional Council nor the Department of Natural Resources and Mines makes any representations or warranties about its accuracy, reliability, completeness or suitability for any particular purpose and disclaims all responsibility and all liability (including without limitation, liability in negligence) for all expenses, losses, damages (including indirect or consequential damage) and costs which you might incur as a result of the data being inaccurate or incomplete in any way or for any reason. © The State of Queensland (Department of Natural Resources and Mines) 2003 © South Burnett Regional Council 2008.

Date: 03/05/2011

Projection: MGA94 Zone 56

**DESIGNATED TOWN AREA MAP
MEMERAMBI**

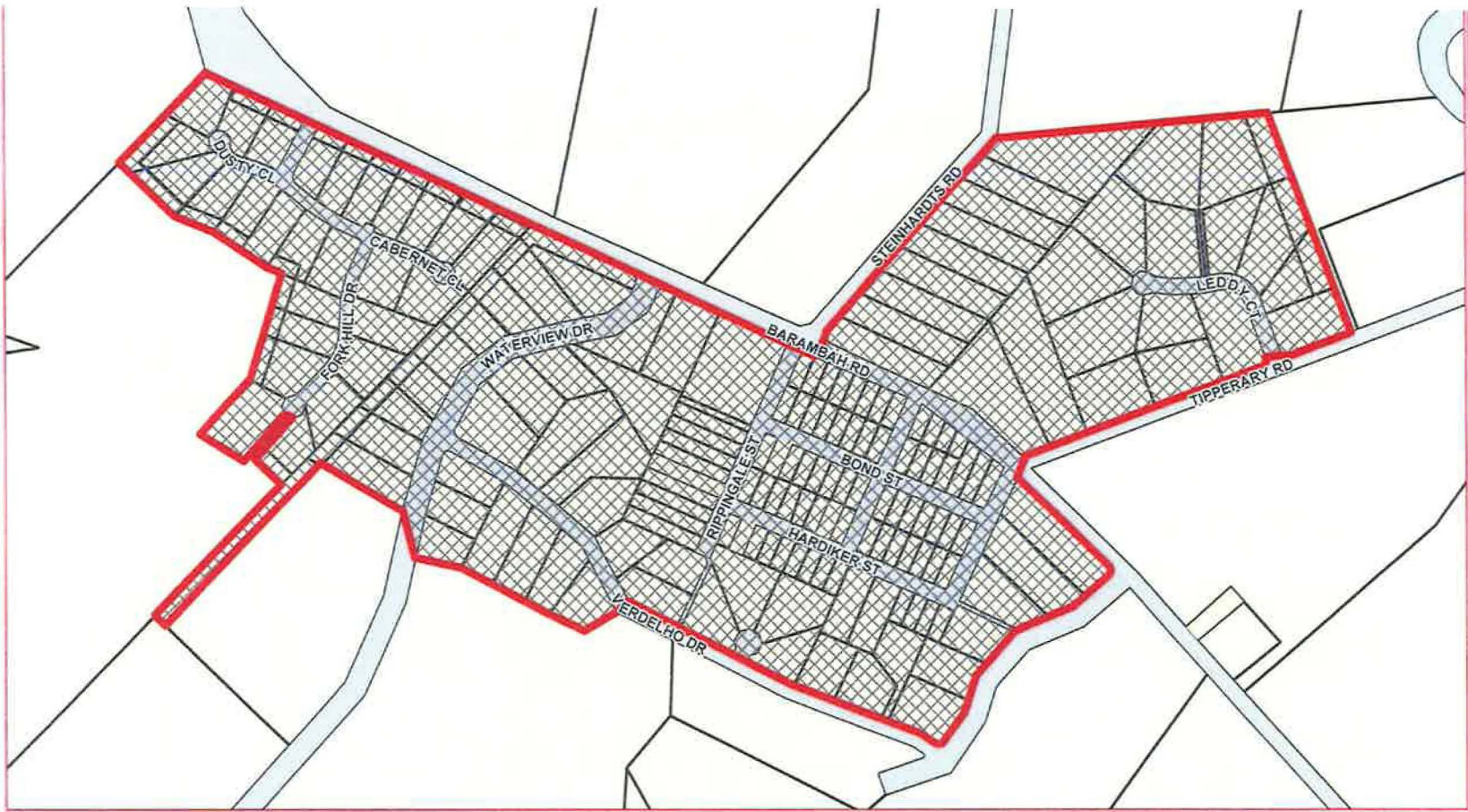

True North, Grid North and Magnetic North are shown diagrammatically for the centre of the Hervey Bay Local Government Area. Magnetic North is correct for 2001 moving easterly by 0.04° in about five years.

Important

This map was produced on the GEOCENTRIC DATUM OF AUSTRALIA 1994 (GDA94), which has superseded the Australian Geographic Datum of 1984 (AGD66/84). Heights are referenced to the Australia Height Datum (AHD) heights.

For most practical purposes GDA94 coordinates and satellite derived (GPS) coordinates based on the World Geodetic Datum 1984 (WGS84) are the same.



SOUTH BURNETT REGIONAL COUNCIL

Narango Office: Ph (07) 4171 8800
Kingsray Office: Ph (07) 4162 6200

Wondaw Office: Ph (07) 4169 2335
Kingsray Office: Ph (07) 4169 6090

Important Notice

This information has been prepared for Council's internal purposes and for no other purpose. No statement is made about the accuracy or suitability of the information or use for any purpose (whether the purpose has been notified to Council or not). While every care is taken to ensure the accuracy of this data, neither the South Burnett Regional Council nor the Department of Natural Resources and Mines makes any representations or warranties about its accuracy, reliability, completeness or suitability for any particular purpose and disclaims all responsibility and all liability (including without limitation, liability in negligence) for all expenses, losses, damages (including indirect or consequential damage) and costs which you might incur as a result of the data being inaccurate or incomplete in any way or for any reason.
© The State of Queensland (Department of Natural Resources and Mines) 2003
© South Burnett Regional Council 2008

Date: 03/05/2011

Projection: MGA94 Zone 55

DESIGNATED TOWN AREA MAP MOFFATDALE

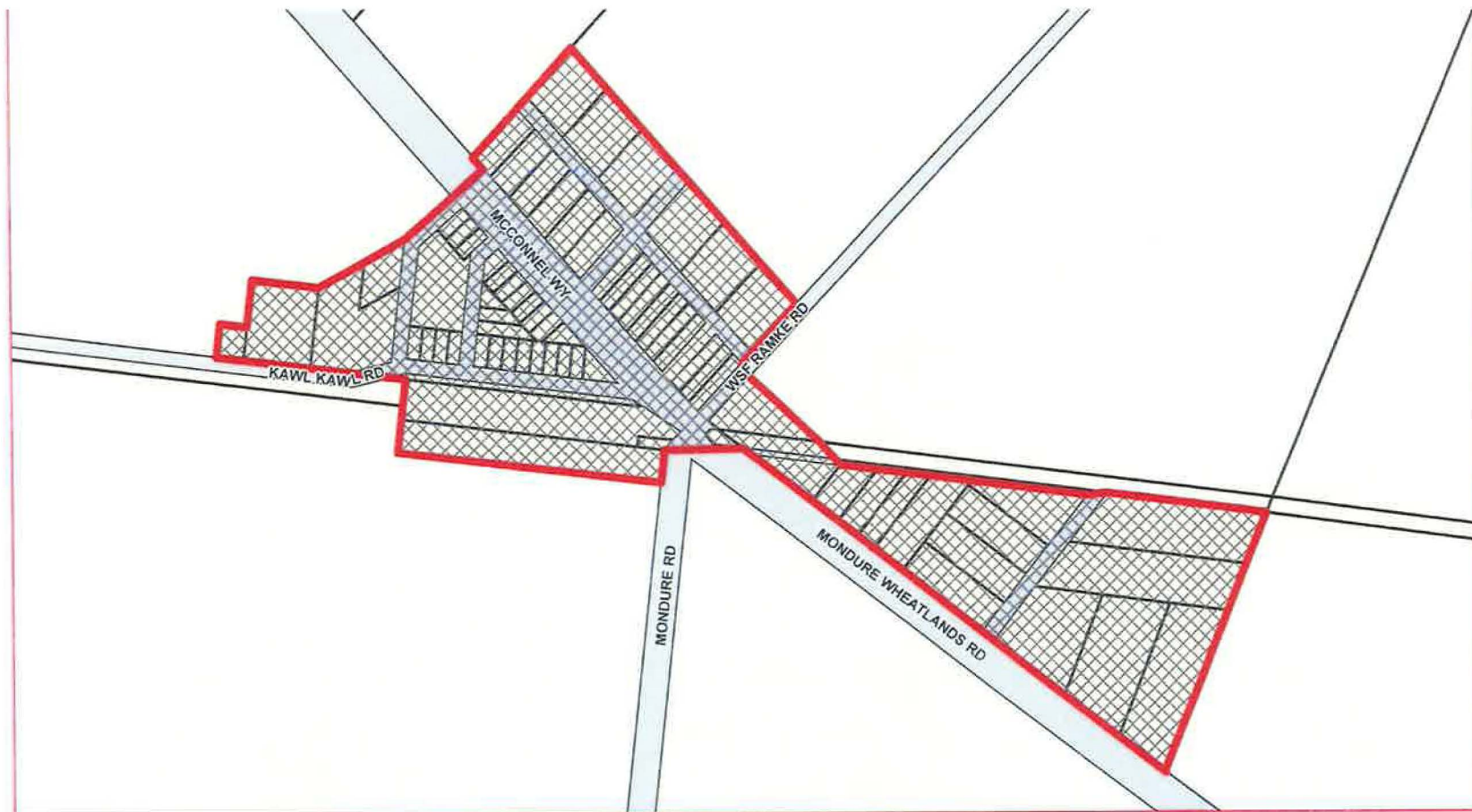

Important

This map was produced on the GEOCENTRIC DATUM OF AUSTRALIA 1994 (GDA94), which has superseded the Australian Geographic Datum of 1984 (AGD66/84). Heights are referenced to the Australia Height Datum (AHD) heights.

For most practical purposes GDA94 coordinates and satellite derived (GPS) coordinates based on the World Geodetic Datum 1984 (WGS84) are the same.

True North, Grid North and Magnetic North are shown diagrammatically for the centre of the Mervey Bay Local Government Area. Magnetic North is correct for 2001 moving easterly by 0.04° in about five years.



Grid - Magnetic 10.5°



Date : 03/05/2011

Projection : MGA94 Zone 56

SOUTH BURNETT REGIONAL COUNCIL

Nanango Office: Ph (07) 4171 6800
Kingaroy Office: Ph (07) 4182 6200

Wondai Office: Ph (07) 4169 2555
Kingaroy Office: Ph (07) 4169 8000

Important Notice

This information has been prepared for Council's internal purposes and for no other purpose. No statement is made about the accuracy or suitability of the information or use for any purpose (whether the purpose has been notified to Council or not). While every care is taken to ensure the accuracy of this data, neither the South Burnett Regional Council nor the Department of Natural Resources and Mines makes any representations or warranties about its accuracy, reliability, completeness or suitability for any particular purpose and disclaims all responsibility and all liability (including without limitation, liability in negligence) for all expenses, losses, damages (including indirect or consequential damages) and costs which you might incur as a result of the data being inaccurate or incomplete in any way or for any reason.

© The State of Queensland (Department of Natural Resources and Mines) 2003
© South Burnett Regional Council 2008.

**DESIGNATED TOWN AREA MAP
MONDURE**

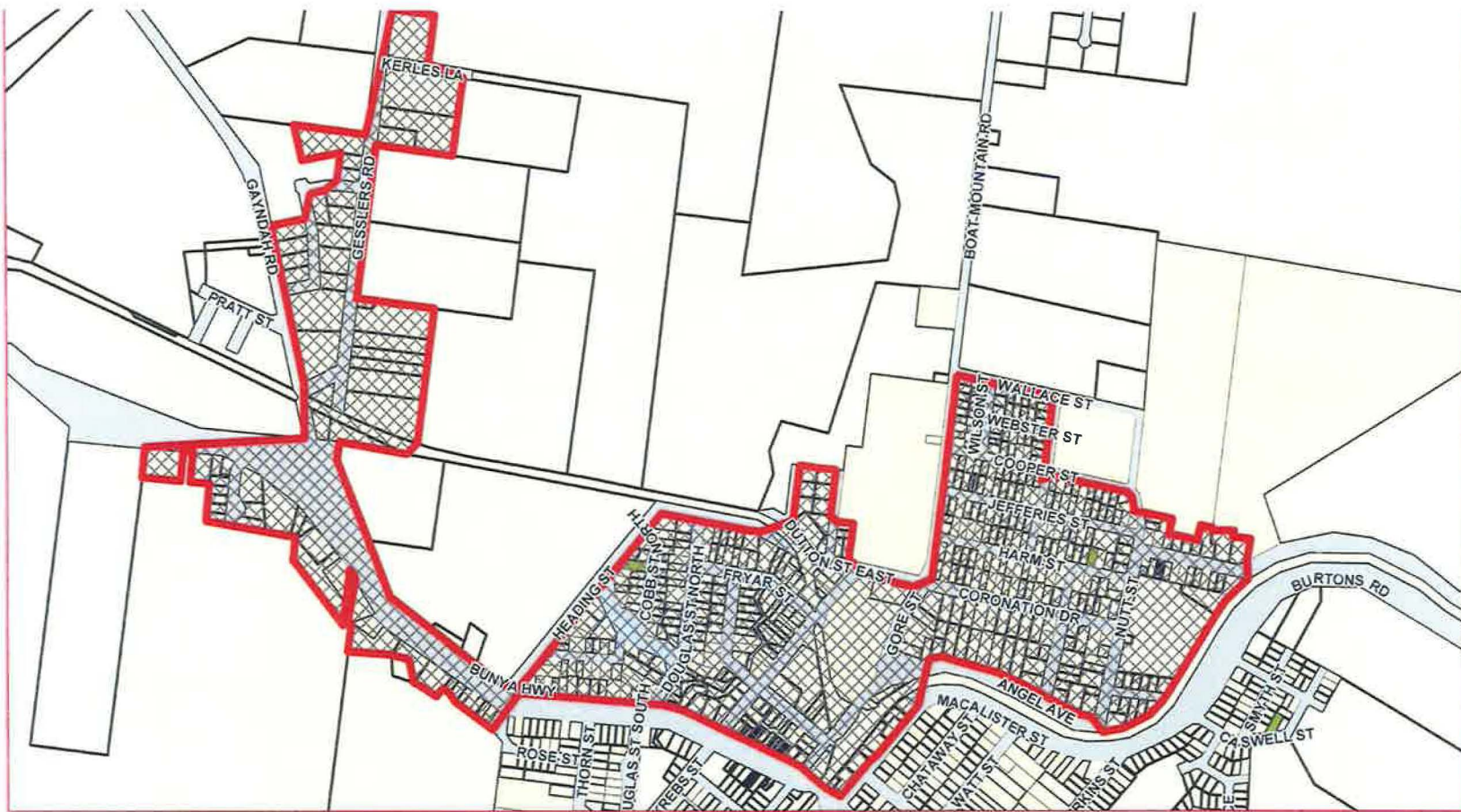

Important

This map was produced on the GEOCENTRIC DATUM OF AUSTRALIA 1994 (GDA94), which has superseded the Australian Geodetic Datum of 1984 (AGD66/84). Heights are referenced to the Australia Height Datum (AHD) heights. For most practical purposes GDA94 coordinates and satellite derived (GPS) coordinates based on the World Geodetic Datum 1984 (WGS84) are the same.

True North, Grid North and Magnetic North are shown diagrammatically for the centre of the Hervey Bay Local Government Area. Magnetic North is correct for 2001 moving easterly by 0.04° in about five years.



Date : 16/06/11

Projection : MGA94 Zone 56

SOUTH BURNETT REGIONAL COUNCIL

Nanango Office: Ph (07) 4171 6800
Kingaroy Office: Ph (07) 4162 6200

Wondai Office: Ph (07) 4169 2555
Kingaroy Office: Ph (07) 4169 9000

Important Notice

This information has been prepared for Council's internal purposes and for no other purpose. No statement is made about the accuracy or suitability of the information or use for any purpose (whether the purpose has been notified to Council or not). While every care is taken to ensure the accuracy of this data, neither the South Burnett Regional Council nor the Department of Natural Resources and Mines makes any representations or warranties about its accuracy, reliability, completeness or suitability for any particular purpose and disclaims all responsibility and all liability (including without limitation, liability in negligence) for all expenses, losses, damages (including indirect or consequential damage) and costs which you might incur as a result of the data being inaccurate or incomplete in any way or for any reason. © The State of Queensland (Department of Natural Resources and Mines) 2003 © South Burnett Regional Council 2008.

DESIGNATED TOWN AREA MAP MURGON NORTH

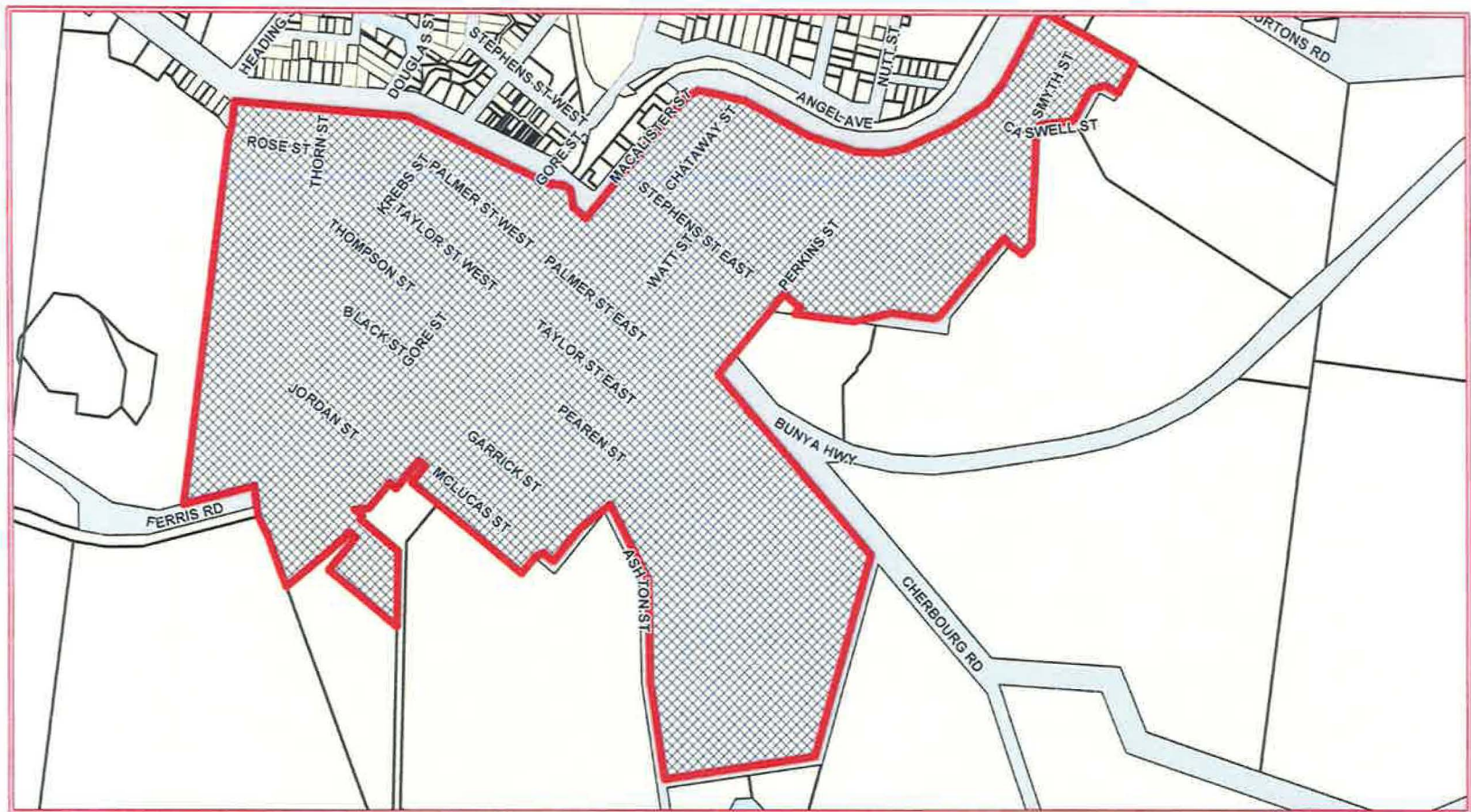

<p>GDA</p> <p>Important</p> <p>This map was produced on the GEODESIC DATUM OF AUSTRALIA 1984 (GDA84), which has superseded the Australian Geodetic Datum of 1984 (AGD84/84). Heights are referenced to the Australia Height Datum (AHD) heights.</p> <p>For most practical purposes GDA84 coordinates and satellite derived (GPS) coordinates based on the World Geodetic Datum 1984 (WGS84) are the same.</p> <p>True North, Grid North and Magnetic North are shown diagrammatically for the centre of the Hervey Bay Local Government Area. Magnetic North is correct for 2021, moving easterly by 0.04° in about five years.</p> <p>Grid - Magnetic 10.5°</p>	<p>SOUTH BURNETT REGIONAL COUNCIL</p> <p>Nanango Office: Ph (07) 4171 8800 Kingaroy Office: Ph (07) 4162 6200</p> <p>Wondai Office: Ph (07) 4169 2555 Kingaroy Office: Ph (07) 4169 9000</p> <p>No Window</p> <p>Important Notice</p> <p>This information has been prepared for Council's internal purposes and for no other purpose. No statement is made about the accuracy or suitability of the information or use for any purpose (whether the purpose has been notified to Council or not). While every care is taken to ensure the accuracy of this data, neither the South Burnett Regional Council nor the Department of Natural Resources and Mines makes any representations or warranties about its accuracy, reliability, completeness or suitability for any particular purpose and disclaims all responsibility and all liability (including without limitation, liability in negligence) for all expenses, losses, damages (including indirect or consequential damages) and costs which you might incur as a result of the data being inaccurate or incomplete in any way or for any reason.</p> <p>© The State of Queensland (Department of Natural Resources and Mines) 2003. © South Burnett Regional Council 2008.</p> <p>Date : 16/06/11</p> <p>Projection : MGA94 Zone 56</p>	<p>DESIGNATED TOWN AREA MAP</p> <p>MURGON SOUTH</p>
---	--	---

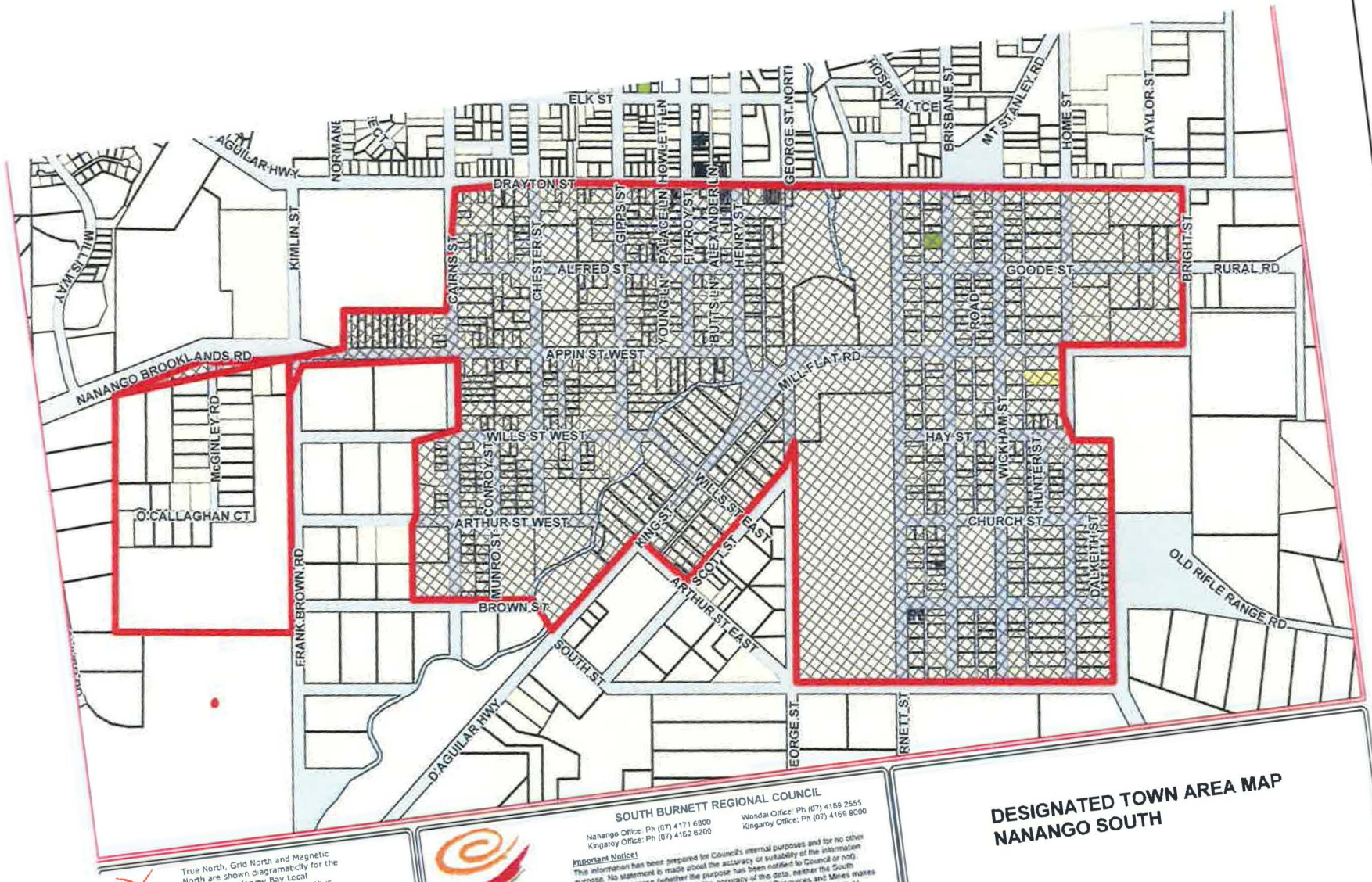

Important
This map was produced on the GEODESIC DATUM OF AUSTRALIA 1984 (GDA84), which has superseded the Australian Geodetic Datum of 1984 (AGD68). Heights are referenced to the Australia Height Datum (AHD) heights.
For most practical purposes GDA84 coordinates and satellite derived (GPS) coordinates based on the World Geodetic Datum 1984 (WGS84) are the same.



Date : 16/06/11
Projection : MGA94 Zone 56

SOUTH BURNETT REGIONAL COUNCIL
Nanango Office: Ph (07) 4171 6800
Kingaroy Office: Ph (07) 4162 6200
Wondai Office: Ph (07) 4169 2555
Kingaroy Office: Ph (07) 4169 9000
Important Notice
This information has been prepared for Council's internal purposes and for no other purpose. No statement is made about the accuracy or suitability of the information or use for any purpose (whether the purpose has been stated for Council or not). While every care is taken to ensure the accuracy of the data, neither the South Burnett Regional Council nor the Department of Natural Resources and Mines makes any representations or warranties about its accuracy, reliability, completeness or suitability for any particular purpose and disclaims all responsibility and all liability (including without limitation, liability in negligence) and costs which you might incur as a result of the data being inaccurate or incomplete in any way or for any reason.
© The State of Queensland (Department of Natural Resources and Mines) 2003.
© South Burnett Regional Council 2006.

DESIGNATED TOWN AREA MAP NANANGO SOUTH



True North, Grid North and Magnetic North are shown diagrammatically for the centre of the Harvey Bay Local Government Area. Magnetic North is correct for 2003 moving easterly by 0.04° in about five years.

Important

This map was produced on the GEOCENTRIC DATUM OF AUSTRALIA 1994 (GDA94), which has superseded the Australian Geodetic Datum of 1984 (AGD66/84). Heights are referenced to the Australia Height Datum (AHD) heights.

For most practical purposes GDA94 coordinates and satellite derived (GPS) coordinates based on the World Geodetic Datum 1984 (WGS84) are the same.

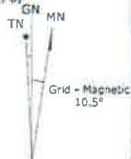

SOUTH BURNETT REGIONAL COUNCIL

Nanango Office: Ph (07) 4171 6800
Kingaroy Office: Ph (07) 4162 6200

Wondai Office: Ph (07) 4169 2555
Kingaroy Office: Ph (07) 4168 9000

Important Notice!

This information has been prepared for Council's internal purposes and for no other purpose. No statement is made about the accuracy or suitability of the information or use for any purpose (whether the purpose has been notified to Council or not). While every care is taken to ensure the accuracy of this data, neither the South Burnett Regional Council nor the Department of Natural Resources and Mines makes any representations or warranties about its accuracy, reliability, completeness or suitability for any particular purpose and disclaims all responsibility and all liability (including without limitation, liability in negligence) for all expenses, losses, damages (including indirect or consequential damage) and costs which you might incur as a result of the data being inaccurate or incomplete in any way or for any reason.
© The State of Queensland (Department of Natural Resources and Mines) 2003
© South Burnett Regional Council 2008

Date : 03/05/2011

Projection : MGA94 Zone 56

DESIGNATED TOWN AREA MAP PROSTON





Important

This map was produced on the GEOCENTRIC DATUM OF AUSTRALIA 1994 (GDA94), which has superseded the Australian Geocentric Datum of 1984 (AGD66/84). Heights are referenced to the Australian Height Datum (AHD) heights.

For most practical purposes GDA94 coordinates and satellite derived (GPS) coordinates based on the World Geodetic Datum 1984 (WGS84) are the same.

True North, Grid North and Magnetic North are shown diagrammatically for the centre of the Hervey Bay Local Government Area. Magnetic North is correct for 2001 moving easterly by 0.04° in about five years.



Date: 16/06/11

Projection: MGA94 Zone 56

SOUTH BURNETT REGIONAL COUNCIL

Nanango Office: Ph (07) 4171 8800
Kingaroy Office: Ph (07) 4162 6200

Wondai Office: Ph (07) 4169 2555
Kingaroy Office: Ph (07) 4169 8000

Important Notice!

This information has been prepared for Council's internal purposes and for no other purpose. No statement is made about the accuracy or suitability of the information or use for any purpose (whether the purpose has been notified to Council or not). While every care is taken to ensure the accuracy of this data, neither the South Burnett Regional Council nor the Department of Natural Resources and Mines makes any representations or warranties about its accuracy, reliability, completeness or suitability for any particular purpose and disclaims all responsibility and all liability (including without limitation, liability in negligence) for all expenses, losses, damages (including indirect or consequential damage) and costs which you might incur as a result of the data being inaccurate or incomplete in any way or for any reason.
© The State of Queensland (Department of Natural Resources and Mines) 2003
© South Burnett Regional Council 2005.

DESIGNATED TOWN AREA MAP WONDAI



Important

This map was produced on the GEOCENTRIC DATUM OF AUSTRALIA 1994 (GDA94), which has superseded the Australian Geodetic Datum of 1984 (AGD84). Heights are referenced to the Australian Height Datum (AHD) heights.

For most practical purposes GDA94 coordinates and satellite derived (GPS) coordinates based on the World Geodetic Datum 1984 (WGS84) are the same.

True North, Grid North and Magnetic North are shown diagrammatically for the centre of the Hervey Bay Local Government Area. Magnetic North is correct for 2001 moving easterly by 0.04° in about five years.



SOUTH BURNETT REGIONAL COUNCIL

Nanango Office: Ph (07) 4171 6800
 Kingaroy Office: Ph (07) 4162 6200

Wondra Office: Ph (07) 4159 2555
 Kingaroy Office: Ph (07) 4169 9000

Important Notice

This information has been prepared for Council's internal purposes and for no other purpose. No statement is made about the accuracy or suitability of the information or use for any purpose (whether the purpose has been notified to Council or not). While every care is taken to ensure the accuracy of this data, neither the South Burnett Regional Council nor the Department of Natural Resources and Mines makes any representations or warranties about its accuracy, reliability, completeness or suitability for any particular purpose and disclaims all responsibility and all liability (including without limitation, liability in negligence) for all expenses, losses, damages (including indirect or consequential damage) and costs which you might incur as a result of the data being inaccurate or incomplete in any way or for any reason. © The State of Queensland (Department of Natural Resources and Mines) 2003 © South Burnett Regional Council 2008.

Date : 03/05/2011

Projection : MGA94 Zone 56

DESIGNATED TOWN AREA MAP WOOROLIN

Schedule 14 Dictionary

Section 4

allotment means a single parcel of land, or several contiguous parcels of land where all of the contiguous parcels of land are in —

- (a) the same ownership; or
- (b) the same occupation.

Animal Management Act see *Animal Management (Cats and Dogs) Act 2008*.

assistance dog has the meaning given in the *Guide, Hearing and Assistance Dogs Act 2009*.

building has the meaning given in the *Building Act 1975*.

cat—

- (a) has the meaning given in section 11 of the Animal Management Act; and
- (b) includes a kitten regardless of age.

designated playground area means an area which is—

- (a) physically defined; and
- (b) constructed by the local government for recreational use by minors; and
- (c) provided with 1 or more items of playground apparatus.

Example—

A designated playground area may be an area which is—

- (a) enclosed by a fence or some other barrier; and
- (b) covered by bark chips or similar material; and
- (c) equipped with a swing, see-saw or similar playground apparatus.

designated town area means an area which—

- (a) is indicated by cross-hatching in black on a map in schedule 13; and
- (b) has boundaries which are indicated by a bold red line on the map.

destroy, an animal, includes causing it to be destroyed.

dog—

- (a) has the meaning given in section 11 of the Animal Management Act; and
- (b) includes a puppy regardless of age.

domestic purposes means the purposes of—

- (a) human consumption; or
- (b) food preparation; or
- (c) washing; or
- (d) other normal domestic duties.

guide dog has the meaning given in the *Guide, Hearing and Assistance Dogs Act 2009*.

handler has the meaning given in the *Guide, Hearing and Assistance Dogs Act 2009*.



hearing dog has the meaning given in the *Guide, Hearing and Assistance Dogs Act 2009*.

horse includes a pony and a miniature horse.

identifiable animal means an animal—

- (a) wearing an identifying tag issued by the local government; or
- (b) otherwise identified so that the local government is able to ascertain the owner of the animal.

keep (an animal)—

- (a) includes board, breed and train; and
- (b) in the absence of evidence to the contrary, a person is presumed to keep an animal on land if the person —
 - (i) feeds and cares for the animal on the land; and
 - (ii) the animal is observed by an authorised person on the land on more than 1 occasion during a month.

land has the meaning given in the *Sustainable Planning Act 2009*.

multi-residential premises means —

- (a) a residence which forms part of a group of 2 or more residences in circumstances where 2 or more of the residences of the group are directly adjacent to each other and share—
 - (i) a common wall; or
 - (ii) a ceiling in circumstances where 1 residence is directly under the floor of another residence; and
- (b) a residence situated on a lot which forms part of a community titles scheme as defined in the *Body Corporate and Community Management Act 1997*.

Examples of multi-residential premises —

Flats, boarding houses, tenement buildings, home units, townhouses and duplexes.

non-residential premises means premises other than residential premises.

occupier, of premises—

- (a) means the person who has the control or management of the premises; and
- (b) includes the owner of the premises where there is no person in apparent occupation of the premises.

premises means any land, building or structure and includes any part thereof.

recognised breeder, of a species or breed of animal, means a person who is a member of an incorporated association or other body which—

- (a) has objects which promote the breeding of the species or breed of animal; and
- (b) is recognised by the local government as representative of the breeders of the species or breed of animal in the local government area of the local government.

registered has the meaning given in the *Animal Management (Cats and Dogs) Act 2008*.

residence means a building, or part of a building, that is—



- (a) fixed to land; and
- (b) a self-contained unit used by, or intended for the exclusive residential use of, one household.

residential premises means premises used, or intended to be used, predominantly as a place of residence.

stallion means an uncastrated adult male horse.

structure has the meaning given in the *Local Government Act 2009*.

vehicle has the meaning given in the *Transport Operations (Road Use Management) Act 1995*.

This and the preceding 48 pages bearing my initials is a certified copy of *Subordinate Local Law No. 2 (Animal Management) 2011* made in accordance with the provisions of the *Local Government Act 2009* by South Burnett Regional Council by resolution dated the 14th day of December 2011.



.....
Ken McLoughlin
CHIEF EXECUTIVE OFFICER

